

973  
326  
CENTER

# BOUNDARY SURVEY

Being a part of the SW 1/4 of Section 15, T5N, R11E,  
Center Township, County of Wood, State of Ohio

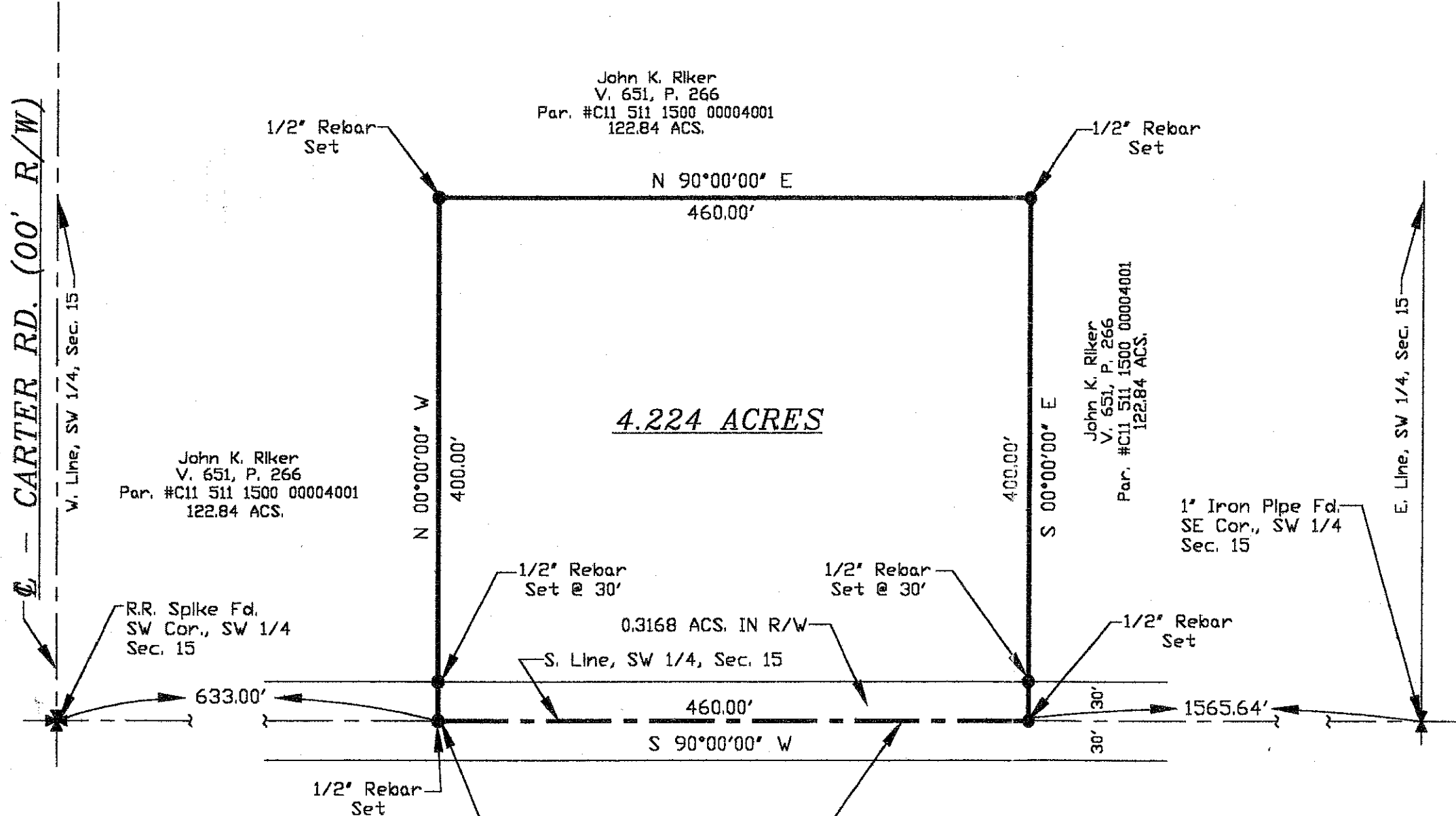

John K. Riker  
V. 651, P. 266  
Par. #C11 511 1500 00004001  
122.84 ACS.

John K. Riker  
V. 651, P. 266  
Par. #C11 511 1500 00004001  
122.84 ACS.

John K. Riker  
V. 651, P. 266  
Par. #C11 511 1500 00004001  
122.84 ACS.

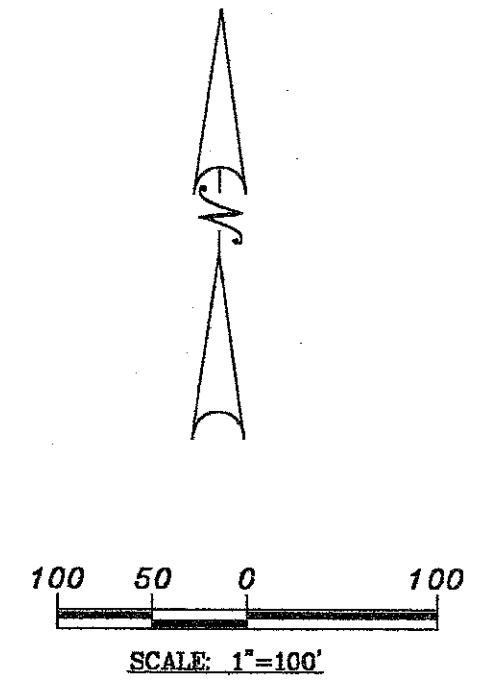

**4.224 ACRES**

P.O.B.

☒ - POE ROAD (60' R/W)

- LEGEND**
- MONUMENTATION FOUND, AS MARKED
  - ✱ SECTION CORNERS, AS MARKED
  - ▲ PK NAIL SET
  - △ PK NAIL FD.
  - 1/2" X 30" REBAR SET, MARKED V/ ORANGE PLASTIC CAP "VHHA 6563"
- P.O.B. POINT OF BEGINNING  
R/W RIGHT-OF-WAY



EDWARD A. VAN HORN, P.E.  
**VAN HORN, HOOVER  
& ASSOCIATES, INC.**  
SURVEYING & ENGINEERING  
P.O. BOX 812  
FINDLAY, OHIO 45838  
(419) 423-6890

<b>CAROL RIKER</b>		1189
9870 E. POE ROAD BOWLING GREEN, OHIO		
SCALE 1" = 100'	REVISIONS	BY DATE
DATE 1-10-01		
DRN AC	REV	
AP'D		
TITLE Being a part of the SW 1/4 of Sec. 15, T5N, R11E, Center Township, County of Wood, State of Ohio.		1 OF 2

CENTER  
326