

2017

Parcel Split

Being the Easterly 82.219+/- Acres of the NE1/4 of Section 15 T5N, R11E, Center Township, Wood County, Ohio

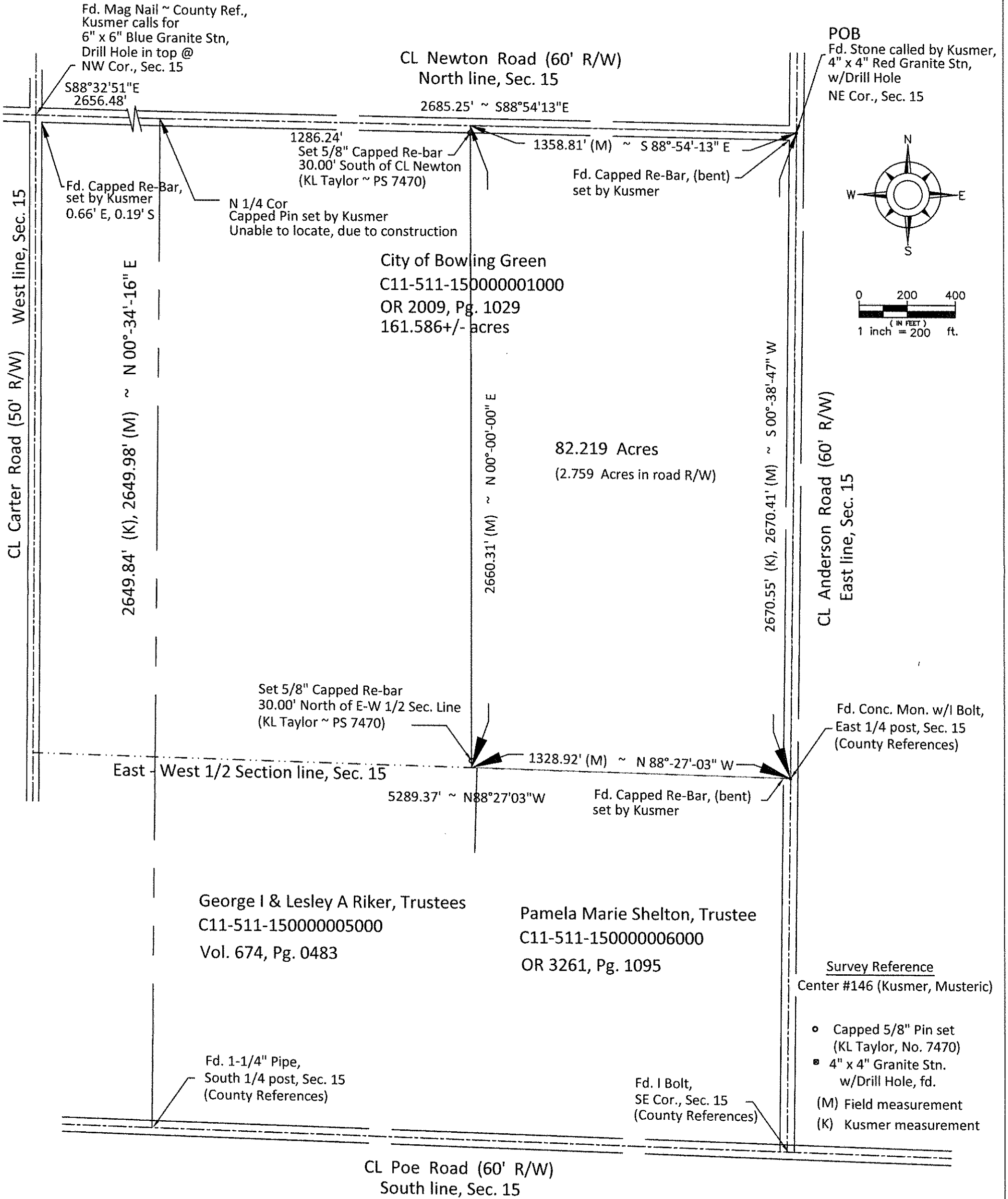

Both, the north line and south line of this parcel lie in /or near the centerline of a ditch

I hereby certify this to be a survey made under my supervision in May/June, 2017 and that the monuments are found and/or set as indicated.

Survey bearings based on Ohio North Zone
State Plane Coordinates obtained from
the Ohio DOT VRS Network

Kenneth L Taylor
Kenneth L Taylor, PS No. 7470