

576
CENTER

SURVEY
IN
S.E. $\frac{1}{4}$, Sec. 8, (T 5 N-R 11 E) Center Twp.
Wood County
Ohio

North Line S.E. $\frac{1}{4}$

East Line S.E. $\frac{1}{4}$
Dunbridge Rd.

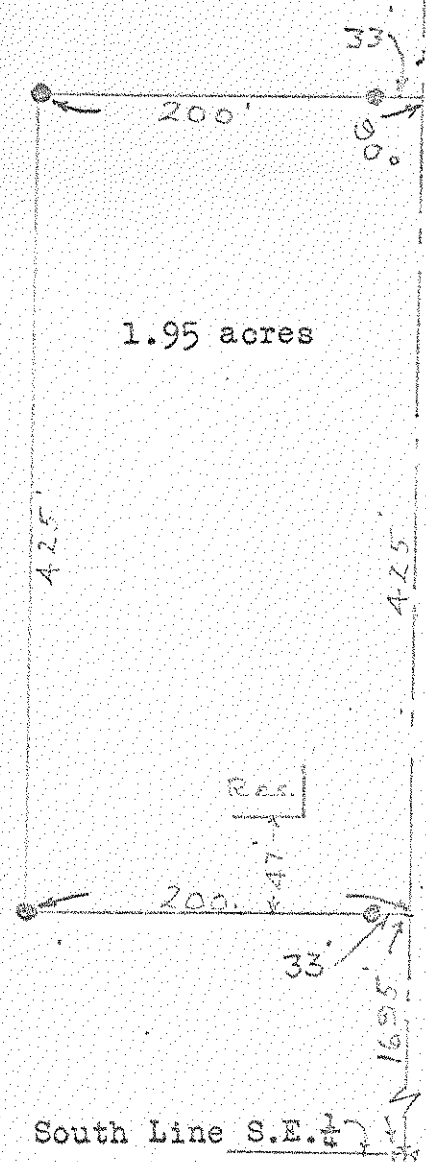

Control points found at points shown thus *
Iron pipe set at points shown thus ●

Surveyed by H. M. ...
June 1968 Reg. Sur. 890

South Line S.E. $\frac{1}{4}$

576
CENTER