

305 CENTER

S U R V E Y

in
S. $\frac{1}{2}$, N.W. $\frac{1}{4}$, Sec. 7, T 5 N-R 11 E, Center Twp.
Wood Co. Ohio

Control points found at points shown thus Δ
P.K. Nails set at points shown thus x
Iron pipe set at points shown thus \bullet

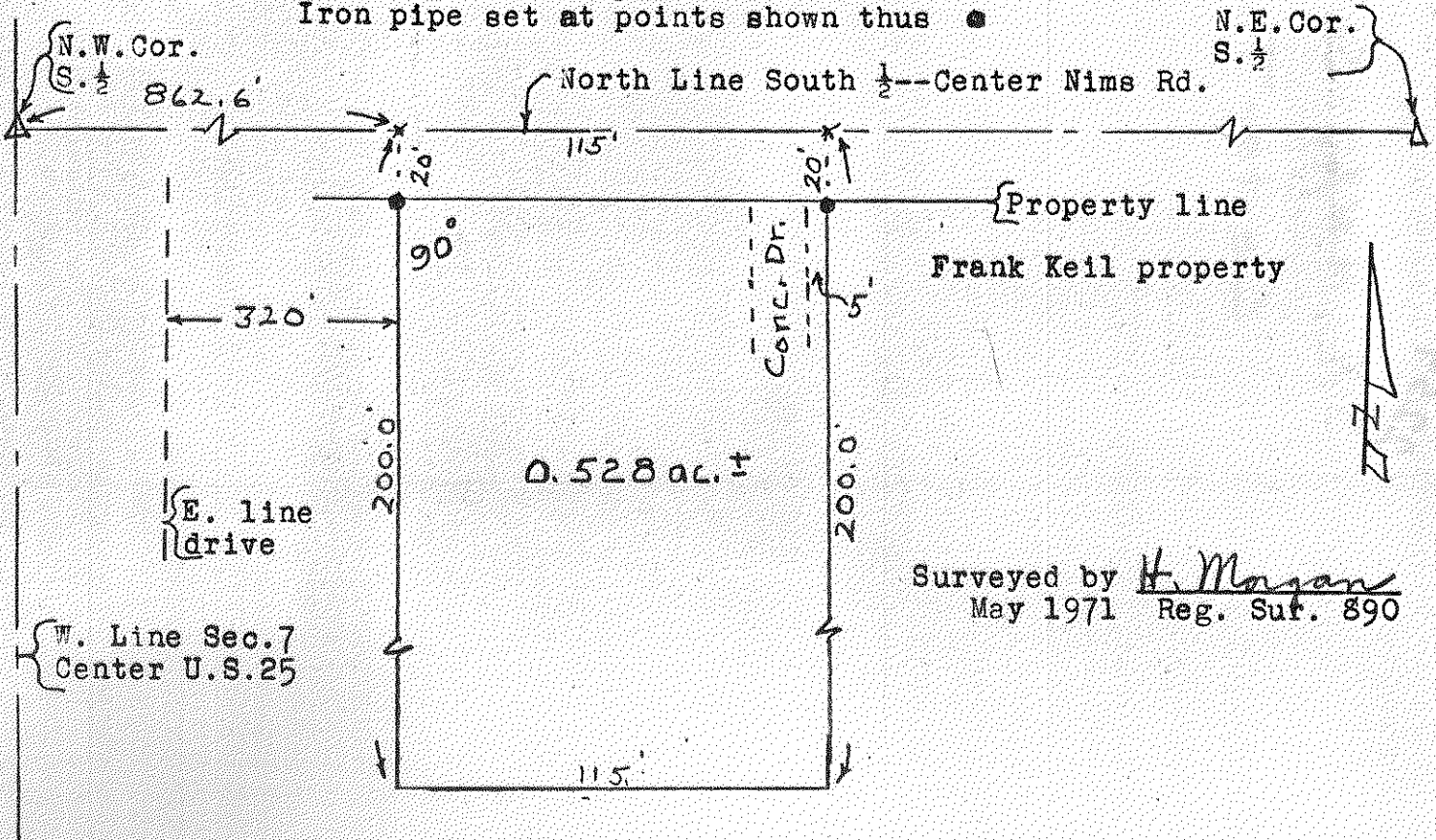

S. $\frac{1}{2}$ of the
 A parcel of land located in the N.W. $\frac{1}{4}$ of Sec. 7, T 5 N-R 11 E, Center Twp. Wood Co. Ohio and described as follows; beginning at a point on the North Line of South $\frac{1}{2}$ of the said Sec. 7 a distance of 862.6 feet east of the North West Corner of the said South $\frac{1}{2}$; thence southerly at right angles to the said North Line a distance of 200.0 feet; thence easterly parallel to the said North Line a distance of 115.0 feet; thence northerly at right angles to the said North Line a distance of 200.0 feet to the said North Line; thence westerly along the said North Line a distance of 115.0 feet to the place of beginning and containing 0.528 acres of land more or less but subject to easement for legal highways.

305 CENTER