

SURVEY

in  
 N.W. 1/4, Sec. 33, T 3 N-R 11 E, Bloom Twp.  
 Wood Co. O.  
 Dwight Emmitt

Control point found at point shown thus ▲  
 Iron pipe set at points shown thus ●

Surveyed by H. Morgan  
 April 1973 Reg. Sur. 890

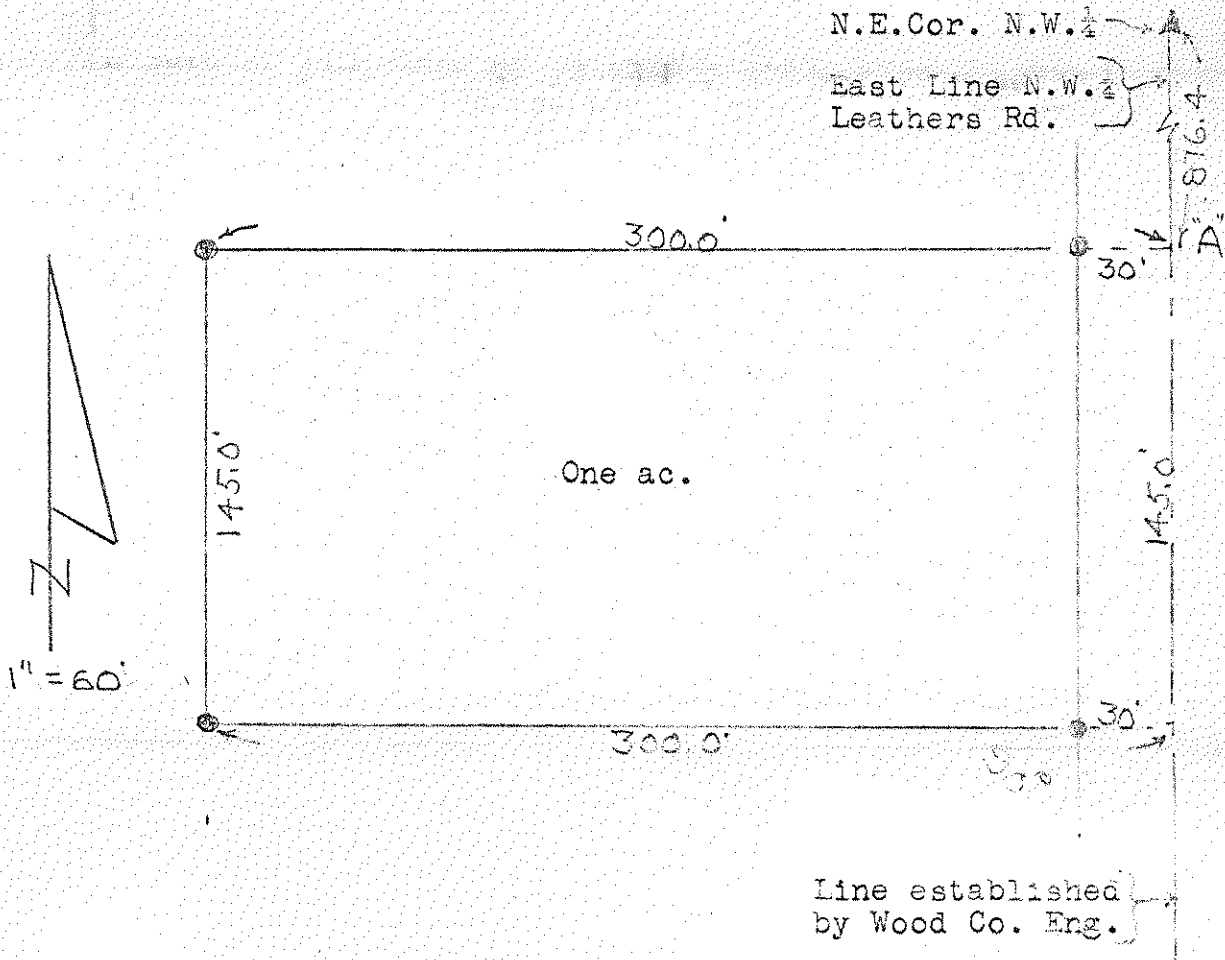

A parcel of land located in the North West 1/4 of Section 33, T 3 N-R 11 E, Bloom Township, Wood County, Ohio and described as follows; beginning at a point on the East Line of the North West 1/4 of the said Section 33 a distance of 876.4 feet south of the North East Corner of the said North West 1/4; thence south on the said East Line a distance of 145.0 feet; thence west at right angles to the said East Line a distance of 300.0 feet; thence north parallel to the said East Line a distance of 145.0 feet; thence east parallel to the opposite side of this parcel a distance of 300.0 feet to the place of beginning and containing One acre of land more or less but subject to encumbrance for legal highways.

"A" { 55.03' S.E. to Shiner in Tel. Pole  
 54.77' S.W. " " " Power Pole

441  
 Bloom  
 8