

Blum  
467B

Vol: 23 Pg: 614

WOOD COUNTY  
HENRY TOWNSHIP  
SECTION 24 & 25  
T. 3 N, R. 10 E

MATCH LINE 68+00  
(SEE SHEET 5)

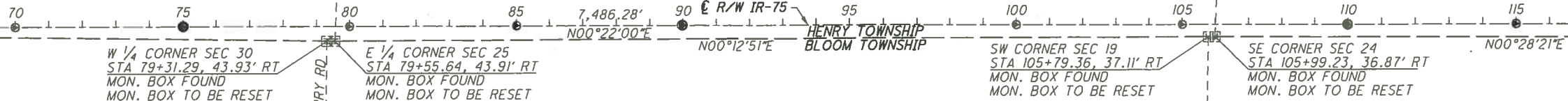

MATCH LINE 118+00

WOOD COUNTY  
BLOOM TOWNSHIP  
SECTIONS 19 & 30  
T. 3 N, R. 11 E



0 100 200 400  
HORIZONTAL  
SCALE IN FEET

PID NO.  
**95437**

R/W DESIGNER  
MJP  
R/W REVIEWER  
JRM

CENTERLINE PLAT (5 OF 6)

HAN / WOO-75-19.22 / 0.00

Blum  
467B

I, Matthew J. Puhl, P. S. have conducted a survey of the existing conditions for the Ohio Department of Transportation in February 2014. The results of that survey are contained herein. The horizontal coordinates expressed herein are based on the Ohio State Plane Coordinates System North Zone on NAD 83 (2011) datum. The Project Coordinates (US Survey Feet) are relative to State Plane Grid Coordinates (Meters) by a Project Adjustment Factor of 3.28129915. As a part of this project I have reestablished the locations of the existing property lines and the existing centerline of Right of Way for property takes contained herein. As a part of this project I have established the proposed property lines, calculated the Gross Take, present roadway occupied (PRO), Net Take and Net Residue; as well as prepared the legal descriptions necessary to acquire the parcels as shown herein. As a part of this work I have set right of way monuments at the property corners, property line intersection, points along the right of way and/or angle points on the right of way, Section Corners and other points as shown herein. All of my work contained herein was conducted in accordance with Ohio Administrative Code 4733-37 commonly known as "Minimum Standards for Boundary Surveys in the State of Ohio" unless noted. The words I and my as used herein are to mean either myself or someone working under my direct supervision.

*Matthew J. Puhl*  
Matthew J. Puhl, Professional Land Surveyor #8363

09-23-2015  
Date:

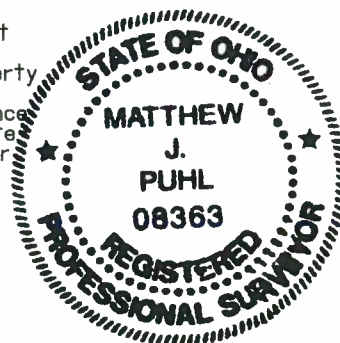

NOTES:  
-SECTION LINES ARE DRAWN FROM HAN-75-18.82/WOO-25-0.00 AND WOO-25-00.38 AND ARE SHOWN FOR GRAPHICAL PURPOSES ONLY. UNLESS BEARINGS ARE LABELED ON PLANS.

-FOR EXISTING AND PROPOSED MONUMENTATION COORDINATE INFORMATION SEE SHEET 7 OF 9

-THE EXISTING R/W WIDTH AND LOCATION WERE DETERMINED USING:  
ODOT PLANS  
HAN-75-18.82/WOO-25-0.00 (1956)  
HAN-75-14.39 (2013)  
WOO-75-2.37 (2013)  
WOO-25-00.38 (1959)  
WOO-75-0.73 (2000)  
SH220 SECTION C R/W PLANS (1944)  
SH220 SECTION F2 R/W PLANS (1939)

**MONUMENT LEGEND**

- ☒ EXISTING R/W MONUMENT BOX
- ☒ PROPOSED R/W MONUMENT BOX
- EXISTING CONCRETE MONUMENT
- PROPOSED CONCRETE MONUMENT
- ⊙ PROPOSED DISC MONUMENT

**BASIS FOR BEARINGS:**

BEARINGS USED HERE IN ARE BASED ON OHIO STATE PLANE COORDINATE SYSTEM, NORTH ZONE NAD83(2011) AND ARE FOR PROJECT USE ONLY.

WOOD COUNTY  
HENRY TOWNSHIP  
SECTION 24  
T. 3 N, R. 10 E

CURVE E R/W IR-75  
P.I. Sta. 135+30.49  
 $\Delta = 0^\circ 03' 12''$  (LT)  
 $Dc = 0^\circ 12' 00''$   
 $R = 28,647.89'$   
 $T = 13.32'$   
 $L = 26.63'$   
 $E = 0.00'$   
 $C = 26.63'$   
C.B. = N 0° 20' 25" E

MATCH LINE 118+00

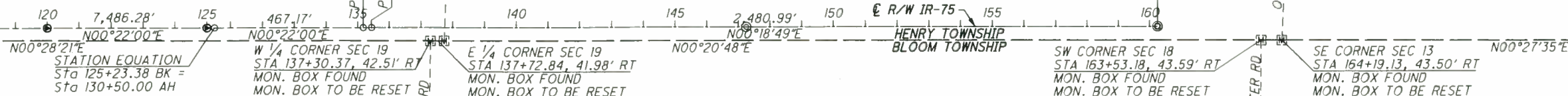

POT Sta. 160+24.80

WOOD COUNTY  
BLOOM TOWNSHIP  
SECTIONS 19  
T. 3 N, R. 11 E

RECEIVED -  
RECORDED -  
PLAT VOL. PAGE  
JULIE BAUMGARDNER  
WOOD COUNTY RECORDER

F:\Survey\02 S&R - HAN&WOO-75-1922&000\Sheets\95437RC005.dgn 9/23/2015 2:25:05 PM mpuhl