

Bloom  
B  
393

# SURVEY FOR: ROSEBOOM GRADING STATION INC.

NW 1/4 SECTION 26  
T-3-N, R-11-E  
BLOOM TOWNSHIP, WOOD CO., OHIO

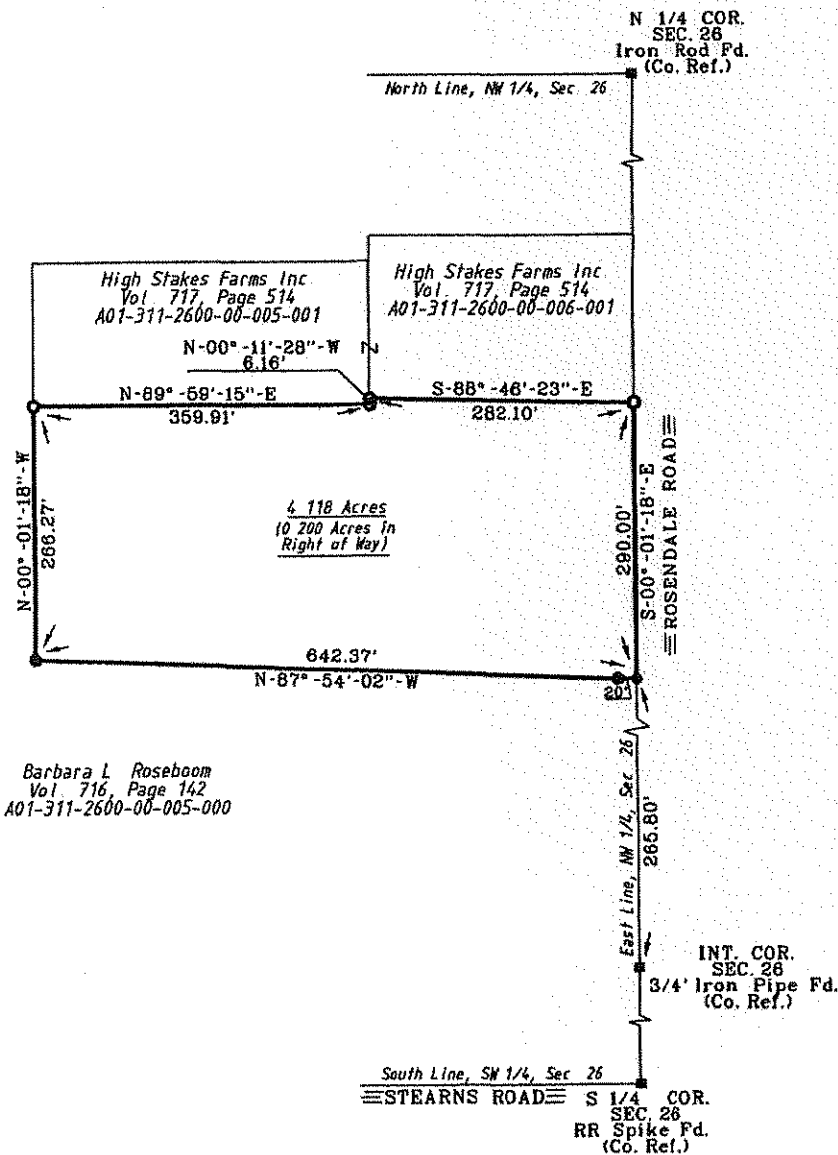

Barbara L. Roseboom  
Vol. 716, Page 142  
A01-311-2600-00-005-000

Reference Surveys  
H. Morgan June 1975  
M.D. Barnhisel 1996

The bearings referred to herein are based upon an assumed meridian and are used only for the purpose of angular measurement

160' Record Right of Way as per Wood Co. Engineers Office

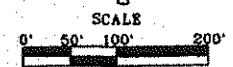
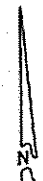

- LEGEND
- 5/8 Inch Capped Iron Rod Set "BARNHISEL S-7678"
  - P.K. Nail Set
  - Capped Iron Rod Found stamped "S-7678"
  - P.K. Nail Found

I HEREBY CERTIFY THIS SURVEY TO BE CORRECT AND TRUE TO THE BEST OF MY KNOWLEDGE.

*Michael D. Barnhisel*

MICHAEL D. BARNHISEL  
REG. SURVEYOR WS-7678  
DATE: 8-17-14

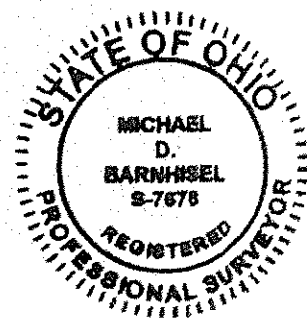

Bloom  
B  
393