

SURVEY

in  
N.W. 1/4, Sec. 22, Bloom Township  
Wood Co. Ohio

4736  
Bloom  
B

Control point found at point shown thus  $\blacktriangle$   
Iron pipe set at point shown thus  $\odot$   
P.K. Nails set at points shown thus  $\times$

Description

A tract of land located in the North West 1/4, T 33 N R 11 E, Section 22, Bloom Twp. Wood County, Ohio and described as follows; beginning at a point on the West Line of the said N.W. 1/4 a distance of 338.0 feet north of the South West Corner of the said N.W. 1/4; thence east at right angles to the said West Line a distance of approximately 291 feet to the center line line of an existing ditch; thence north westerly along the said center line a distance of approximately 910 feet; thence west parallel to the south line of this tract a distance of approximately 44 feet to a point on the said West Line; thence south along the said West Line a distance of 830.0 feet to the place of beginning and containing 3.05 acres of land more or less but subject to easement for legal highways.

Norm Mathews- Grantor

Surveyed by H. Morgan  
May 1975 Reg. Sur. 890

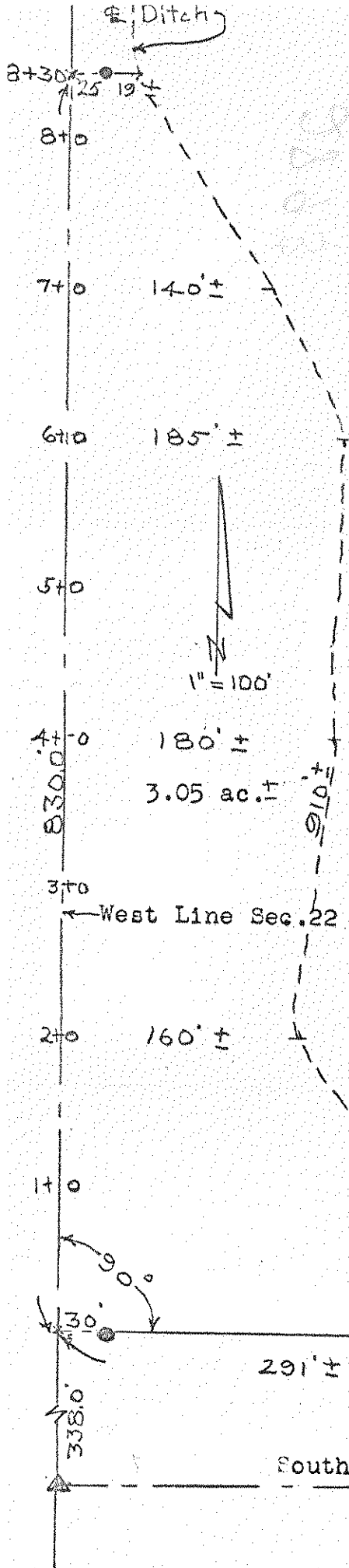

West Line Sec. 22 ( center line of the existing pavement accepted )

South Line N.W. 1/4 Kunkler Rd..

4736  
Bloom  
B