

Bloom  
B  
382

# SURVEY FOR: MICHAEL AVERY

PT. NW 1/4, SEC. 16  
T-3-N, R-11-E  
BLOOM TWP., WOOD CO., OHIO

Anita C. Gerkens  
Vol. 2682, Pg 680  
A01-311-1700-00-001-000

Helen L. King Trustee  
Vol. 3170, Pg 203  
A01-311-1600-00-007-000

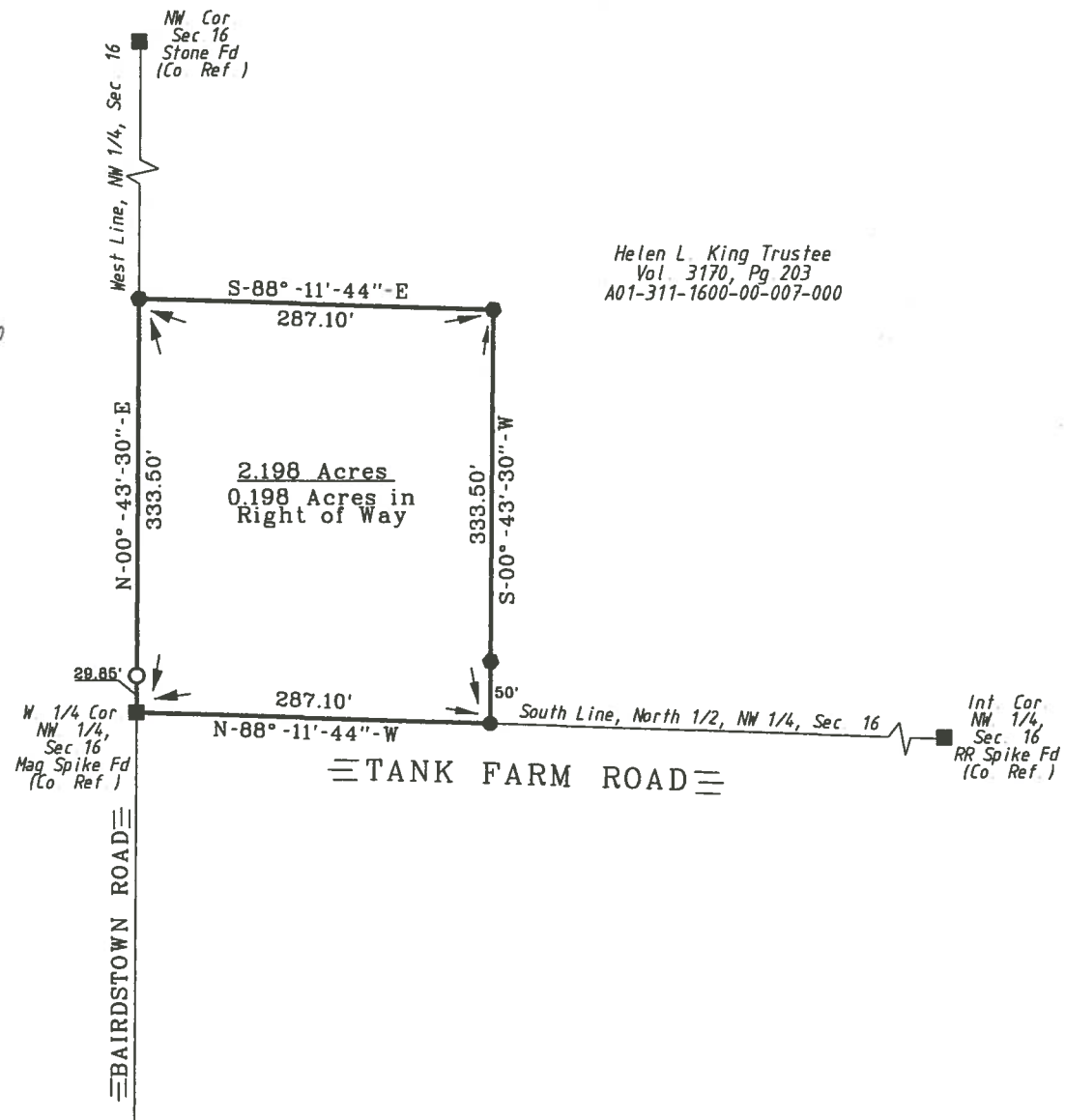

### LEGEND

- = Capped 5/8 Inch Iron Rod Set stamped "BARNHISEL S-7678"
- = P K Nail Set
- = 3/4 Inch ID Pipe Found

I HEREBY CERTIFY THIS SURVEY TO BE CORRECT AND TRUE TO THE BEST OF MY KNOWLEDGE.

*Michael D. Barnhisel*  
 MICHAEL D. BARNHISEL  
 REG. SURVEYOR #S-7678  
 DATE: 5-27-13

The bearings referred to herein are based upon an assumed meridian and are used only for the purpose of angular measurement.

(60' Record Right of Way as per Wood Co. Engineer's Office)

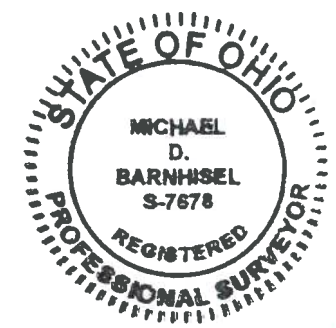

Bloom  
B  
382