

452
Bloom

SURVEY & PLAT FOR:
Bernard Daley

Bldg

DESCRIPTION: Part of the E $\frac{1}{2}$ of the SW $\frac{1}{4}$ of Section 11, T3N, R11E, Bloom Township,
County of Wood, State of Ohio.

NOTE: All bearings used are assumed and are for the purpose of description only.

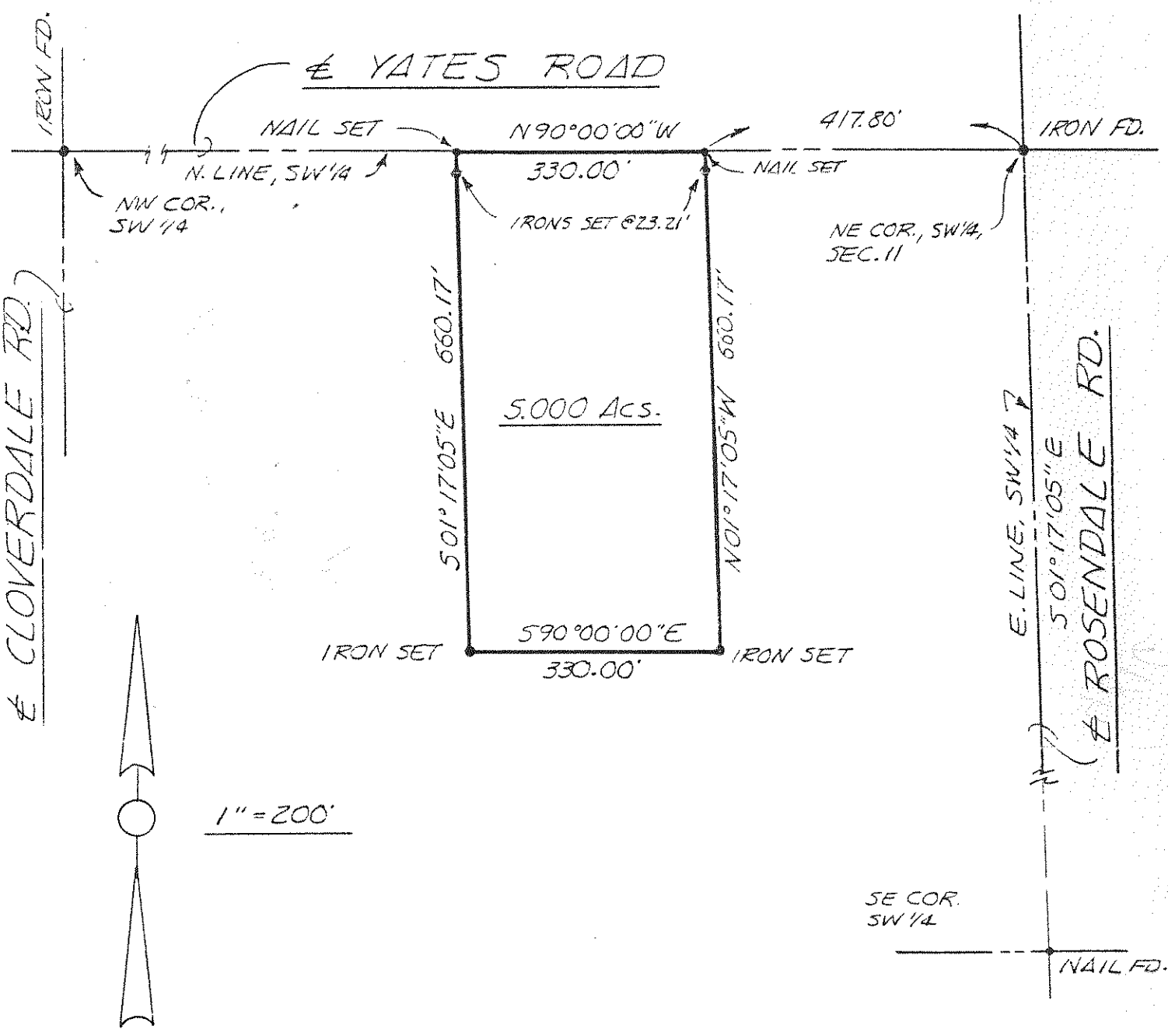

DATE: 8/22/88

VAN HORN, HOOVER & ASSOC., INC.
Findlay, Ohio 45840
Telephone: (419) 423-5630

SURVEY & PLAT BY:

Edward A. Van Horn

Edward A. Van Horn
Registered Surveyor #6563

452
Bloom