

B.G. CORP 1068

SURVEY

in  
S.W. 1/4, Sec. 30, Center Twp. T 5 N-11 E  
Bowling Green  
O.

S.E. Cor. S.W. 1/4 of Sec. 30 shown thus  $\Delta$   
R.R. Spike found at point shown thus  $\square$   
Iron pipe " " " " "  $\odot$   
" " set " " " " "  $\bullet$

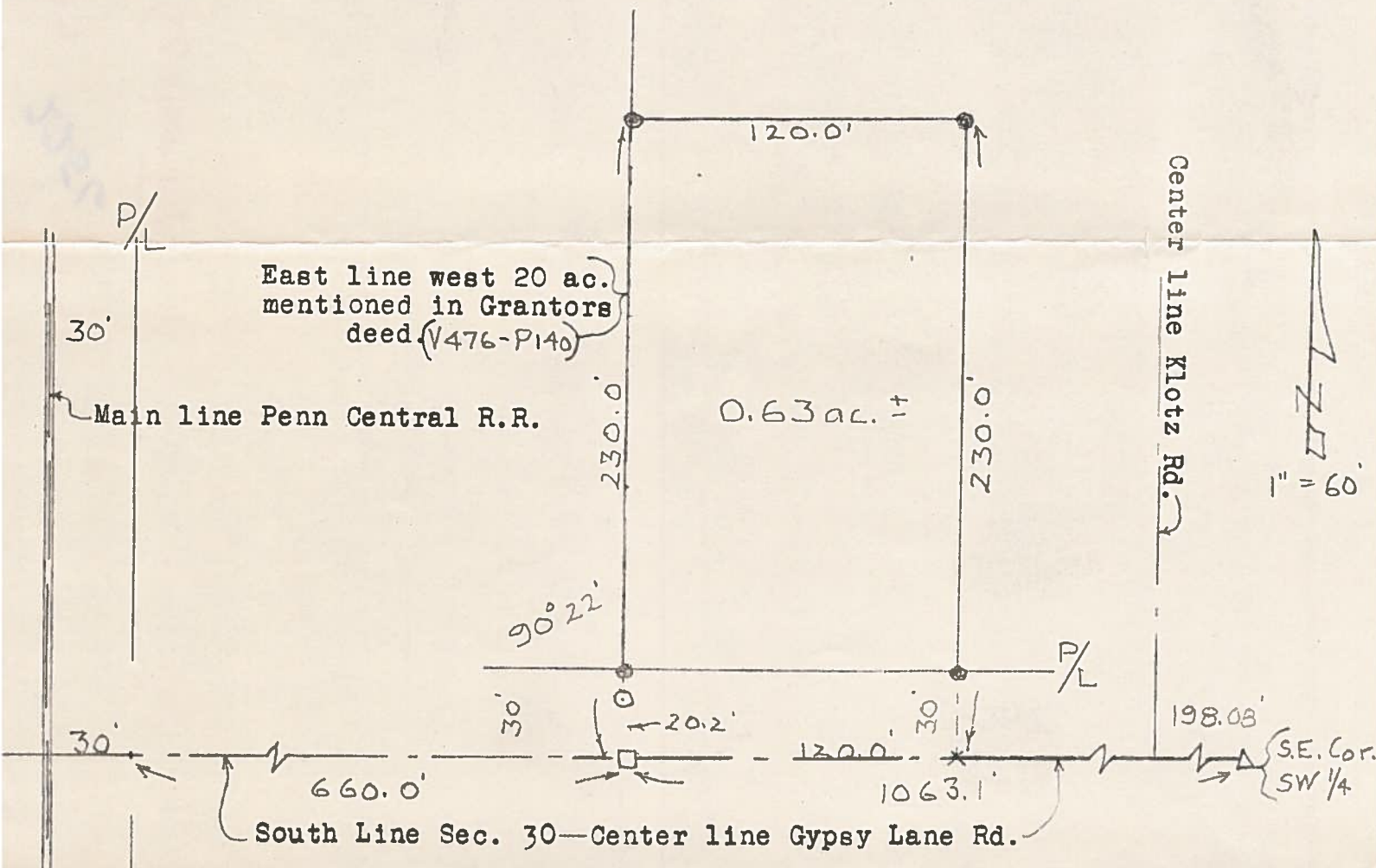

Surveyed by H. Morgan  
June 1971 Reg. Sur. 890

B.G. CORP 1068