

BG Corp
1220

Drawing File: W:\9900-9999\9935 R2.dwg Dec 17, 2021 - 9:48am

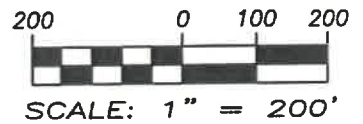

● DENOTES 5/8" DIAMETER, 30 INCH LONG IRON PIN SET WITH "DEMPSEY P.S. 6914" ID CAP (UNLESS OTHERWISE NOTED)

ABBREVIATIONS

Dd. - DEED
MSD. - MEASURED
ACT. - ACTUAL
CALC. - CALCULATED
OBS. - OBSERVED
TD. - TURNED
FD. - FOUND
W.C.R. - WOOD COUNTY RECORDER

⊙ DENOTES CENTERLINE
Z DENOTES COMMON OWNERSHIP
____ DENOTES PROPERTY LINE
____ DENOTES ROAD CENTERLINE
____ DENOTES ROAD RIGHT OF WAY
____ DENOTES QUARTER SECTION LINE
____ DENOTES LIMITS OF DEDICATION AREA

EXHIBIT OF LANDS TO BE DEDICATED BY CITY OF BOWLING GREEN

PART OF THE SOUTH HALF OF THE NORTHEAST QUARTER OF SECTION 21, TOWN 5 NORTH, RANGE 11 EAST, CITY OF BOWLING GREEN, CENTER TOWNSHIP, COUNTY OF WOOD, STATE OF OHIO

I HEREBY STATE THAT THIS MAP IS BASED ON AN ACTUAL FIELD SURVEY PREPARED BY ME. THE SURVEY IS CORRECT TO THE BEST OF MY KNOWLEDGE, INFORMATION AND BELIEF. PERMANENT MONUMENTS WERE FOUND OR SET AT ALL LOCATIONS SHOWN HEREON. ALL DIMENSIONS GIVEN ARE EXPRESSED IN FEET AND DECIMAL PARTS THEREOF. BEARINGS ARE TO GRID NORTH OF THE OHIO STATE PLANE COORDINATE SYSTEM NORTH ZONE, NAD 83 DATUM.

Christopher J. Dempsey
CHRISTOPHER J. DEMPSEY
PROFESSIONAL SURVEYOR NO. 6914



DATE OF SURVEY: 12/17/2021

CURVE C1	CURVE C2
R = 95.00'	R = 50.00'
A = 271.90'	A = 64.57'
C = 188.15'	C = 60.17'
Δ = 163°59'12"	Δ = 73°59'12"
S 81°58'29" W	N 53°01'31" W

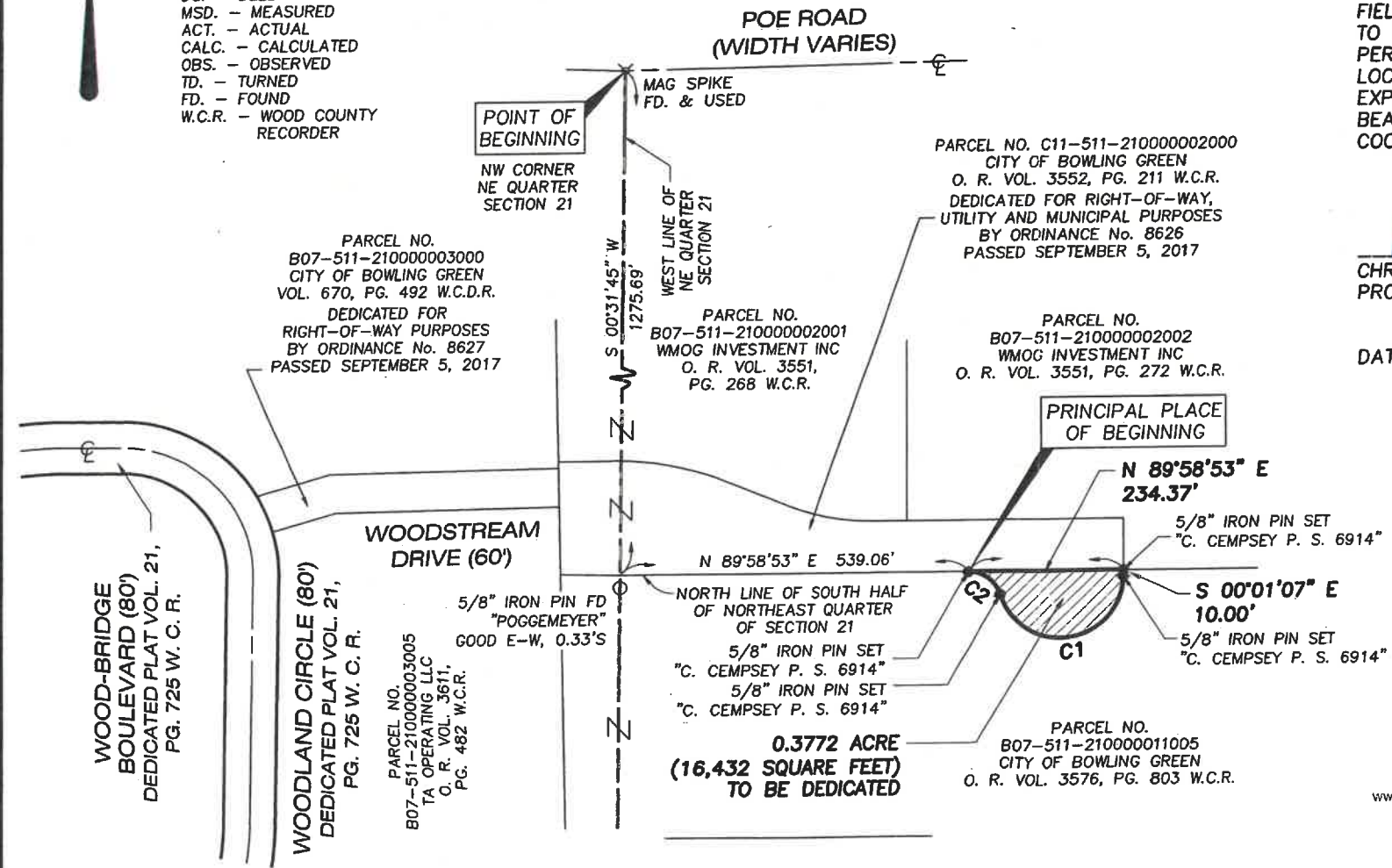

www.dempseysurvey.com

62



DEMPSEY / SURVEYING / COMPANY

P 216/226/1130 12815 DETROIT AVENUE
F 216/226/1131 CLEVELAND, OH 44107-2835

FILE No. 9935
© 2021 DEMPSEY SURVEYING CO.

SEE ALSO SURVEY BG CORP. 1219

BG Corp
1220