

B.G. Corp 1153

Survey Lot 3102

Bowling Green, Ohio

Survey based on & Pavement Wooster, Crim & S. College.

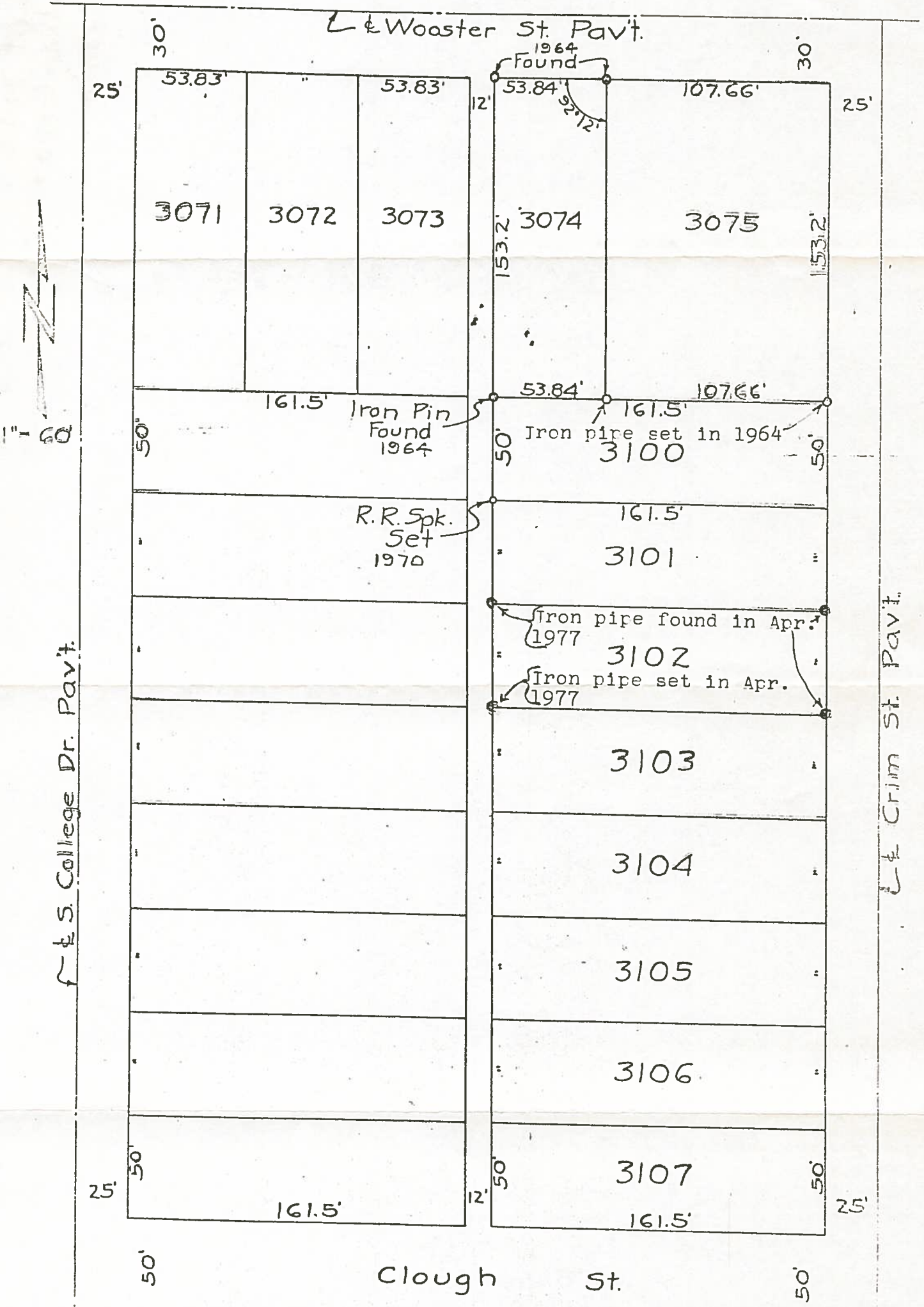

Iron pipe set at points shown thus \circ (1964) Surveyed by H. Morgan
 Oct. 1964 Reg. Sur. 890
 Apr. 1977

B.G. Corp 1153