

B.G. CORP. 905



Survey in

McMahon and Lesters Addition
SE 1/4 SE 1/4 Sec. 19, Center Twp., Wood Co., O.
Bowling Green, Ohio
Vol. 6, Page 65, Wood Co. Plats

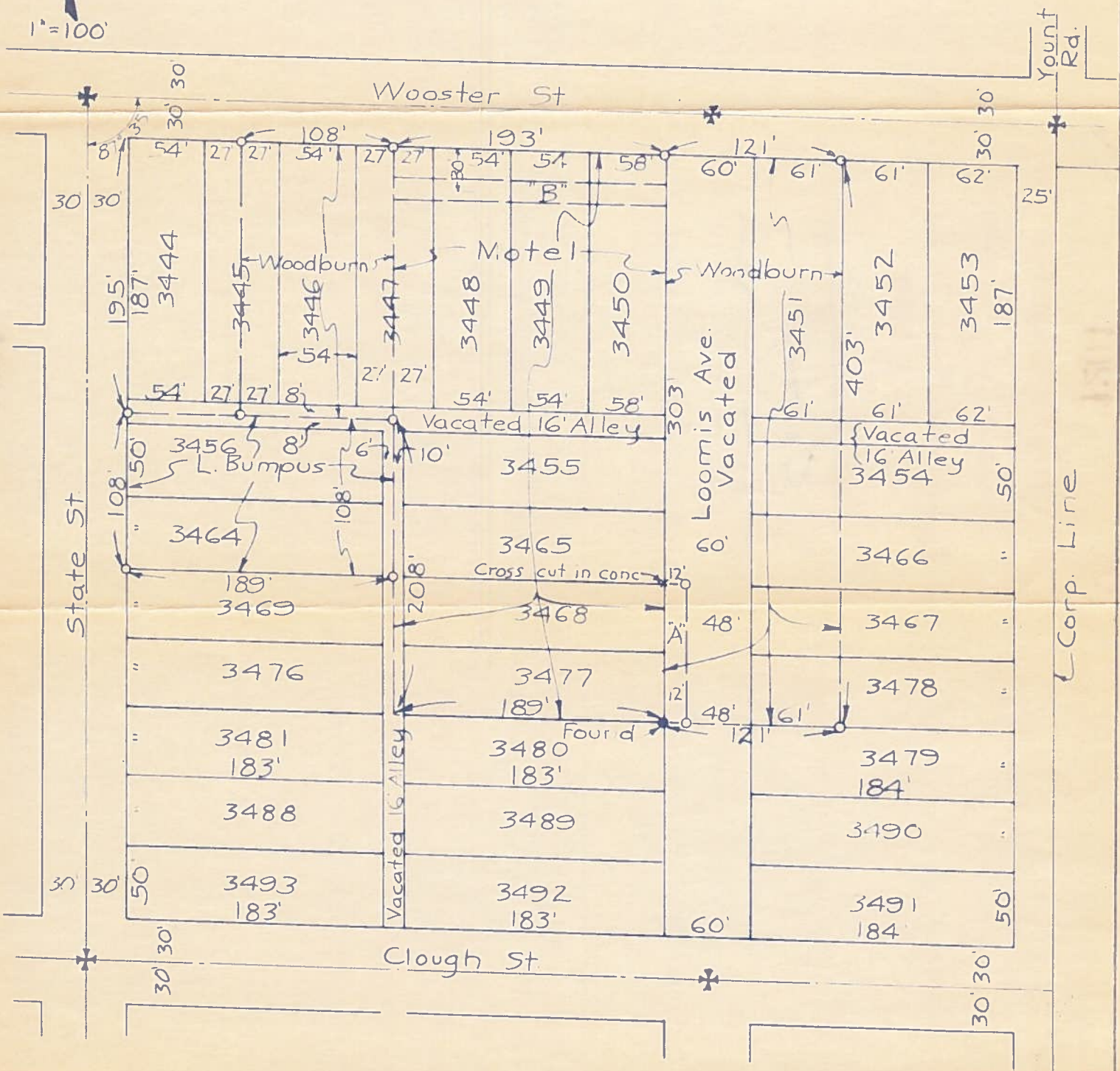

1" = 100'



Control points shown thus 
 Iron pipe set at points marked thus 
 Dimensions given in feet and decimals thereof.
 Surplus or shortage prorated.
 "A" designates 12' x 100' permanent easement to Motel for egress and ingress.
 "B" designates 15' x 193' permanent easement reserved by Woodburn for sewer purposes.

Surveyed by H. Magan
 Oct. 1960 Reg Sur. 890

B.G. CORP. 905