

B.G.
CORP
1175

B.G.
CORP
1175

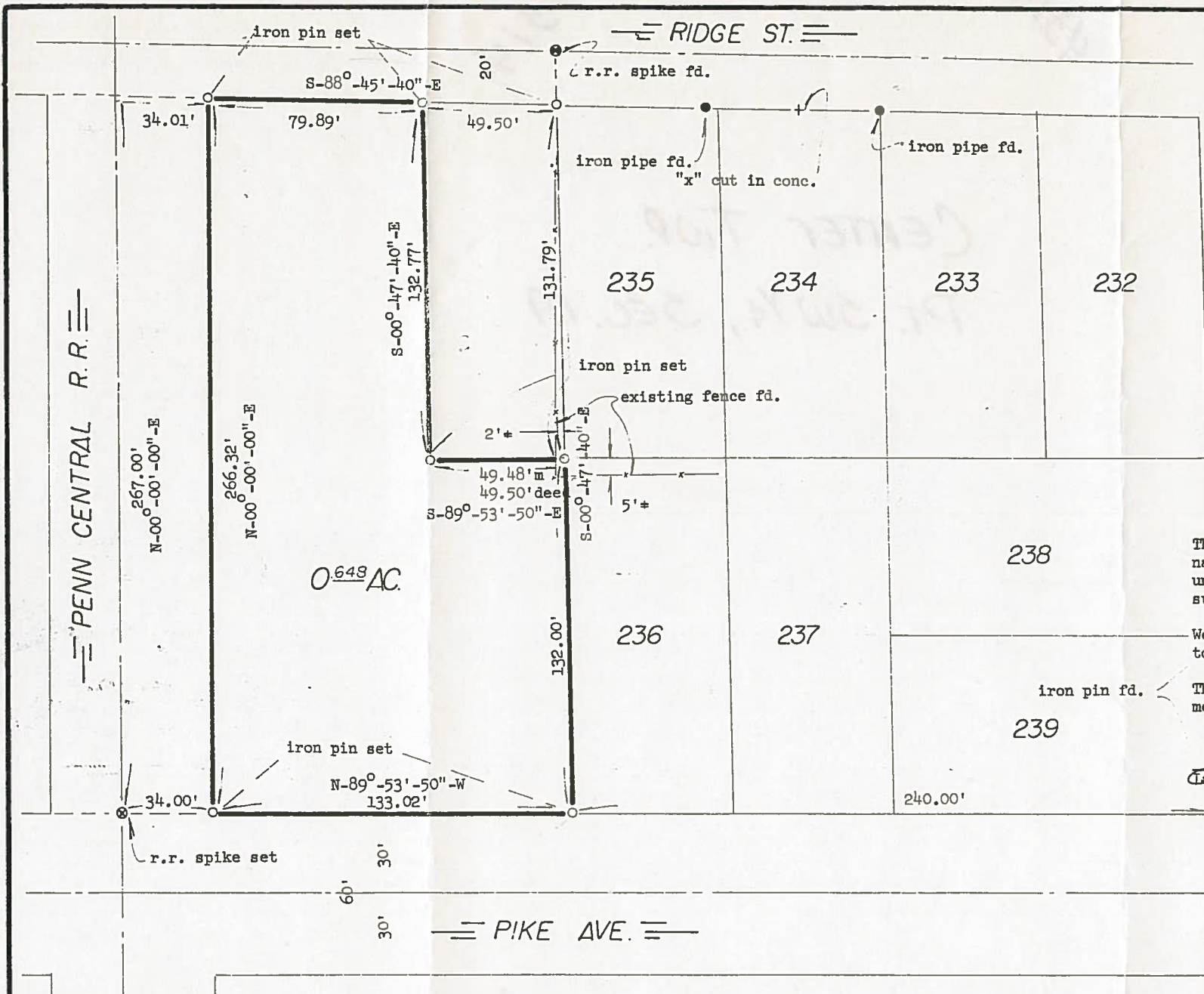

This plat was prepared for the exclusive use of the client named below. Said certificate does not extend to any unnamed person without an express recertification by the surveyor naming said person.

We hereby certify the above described parcel was surveyed to the best of our knowledge with information available to us.

The bearings referred to herein are based upon an assumed meridian and are used only for purpose of angular measurement.

Larry D. Askins
 Larry D. Askins - Registered Surveyor - #6254

CLIENT The Hub Grain Association	TITLE Land Survey-Pt. SW $\frac{1}{4}$, Section 19, Center Twp., City of Bowling Green, Wood County, Ohio	scale 1" = 40'	ASKINS MERCER INC.	ref. no. 8527-S
		drawn L.D.A.		date 4-4-85