

B.G.  
CORP.  
973

AND  
OR

AND  
OR

AND  
OR

SURVEY  
of  
South  $\frac{1}{2}$  Lot 228  
Bowling Green  
O..

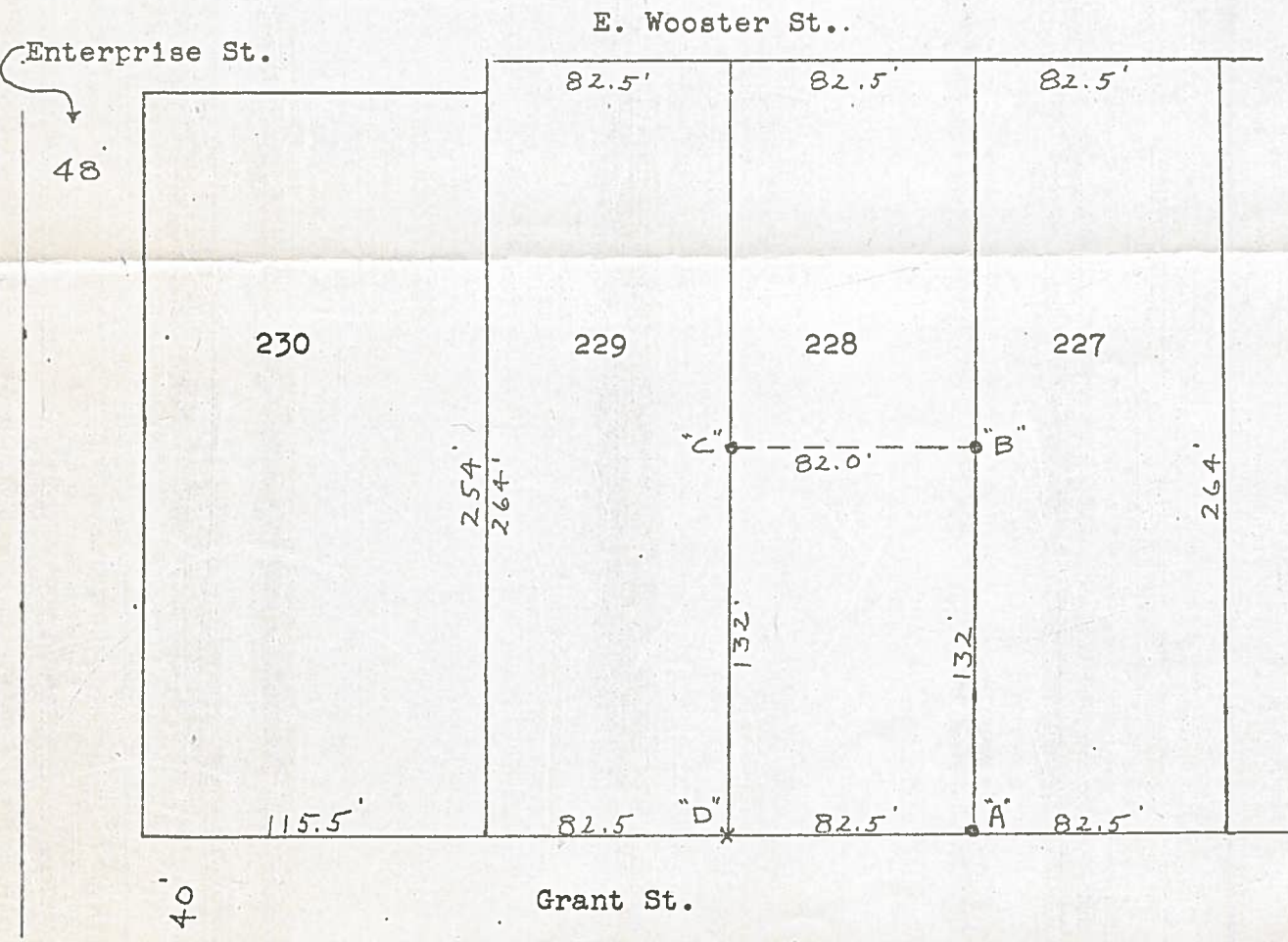

- "A" Accepted steel post at south end of fence..
- "B" Set Iron pipe.
- "C" Set R.R. Spk.
- "D" Cut cross in walk.

The shortage shown on the N. Line of the S.  $\frac{1}{2}$  of Lot 228 was arrived at by prorating the shortage between point 'B' and the building west of point 'C'.

Surveyed by H. M. [Signature]  
May 1967 Reg.. Sur. 890

B.G.  
CORP.  
973