

B6 Corp
A
369

T OF SURVEY

DESCRIBED AS PARCEL IV IN DEED V. 503, P.165.
 INLOT NUMBER 212, LESS THE NORTH 10 FEET; INLOT NUMBER 213; THE
 NORTH 39 FEET OF THE WEST 48 FEET OF THE SOUTH 114 FEET OF THE
 EAST 150 FEET OF INLOT NUMBER 266; AND THE SOUTH 114 FEET OF
 THE WEST 48 FEET OF INLOT NUMBER 266, ALL IN THE CITY OF BOWLING
 GREEN, WOOD COUNTY, OHIO.

ID	PARCEL NO.	NAME
1	B07-511-190317014000	ECC BOWLING GREEN OH LLC
2	B07-511-190317011000	ECC BOWLING GREEN OH LLC
3	B07-511-190317010000	ECC BOWLING GREEN OH LLC
4	B07-511-190317033000	KUHLMAN
5	B07-511-190317032000	WALSTON
6	B07-511-190317031000	SNYDER
7	B07-511-190317026000	G REM FAMILY INVESTORS LLC
8	B07-511-190317019000	SNYDER
9	B07-511-190317016000	STATE OF OHIO-BOWLING GREEN STATE UNIVERSITY
10	B07-511-190317015000	STATE OF OHIO-BOWLING GREEN STATE UNIVERSITY
11	B07-511-190317017000	STATE OF OHIO-BOWLING GREEN STATE UNIVERSITY
12	B07-511-190317018000	STATE OF OHIO-BOWLING GREEN STATE UNIVERSITY

SURVEY REFERENCE
 CAMPBELL & ASSOCIATES, INC.
 BOUNDARY SURVEY
 DATED JULY 2012, JOB #20120178

DEED REFERENCES
 AS NOTED ON DRAWING

THIS SURVEY AND PLAT WERE PREPARED FROM AN ACTUAL LAND
 SURVEY MADE UNDER MY DIRECT SUPERVISION IN APRIL 2016
 PURSUANT TO CHAPTER 4733-37 OF THE OHIO ADMINISTRATIVE
 CODE AND TO THE BEST OF MY KNOWLEDGE AND BELIEF IS
 TRUE AND ACCURATE.

Gregory L. Boudouris 9/7/2017
 GREGORY L. BOUDOURIS
 PROFESSIONAL SURVEYOR NO. 8083

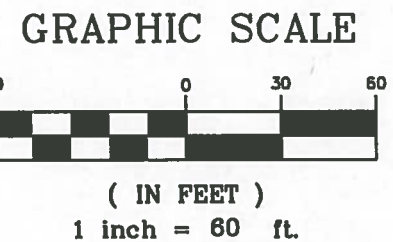
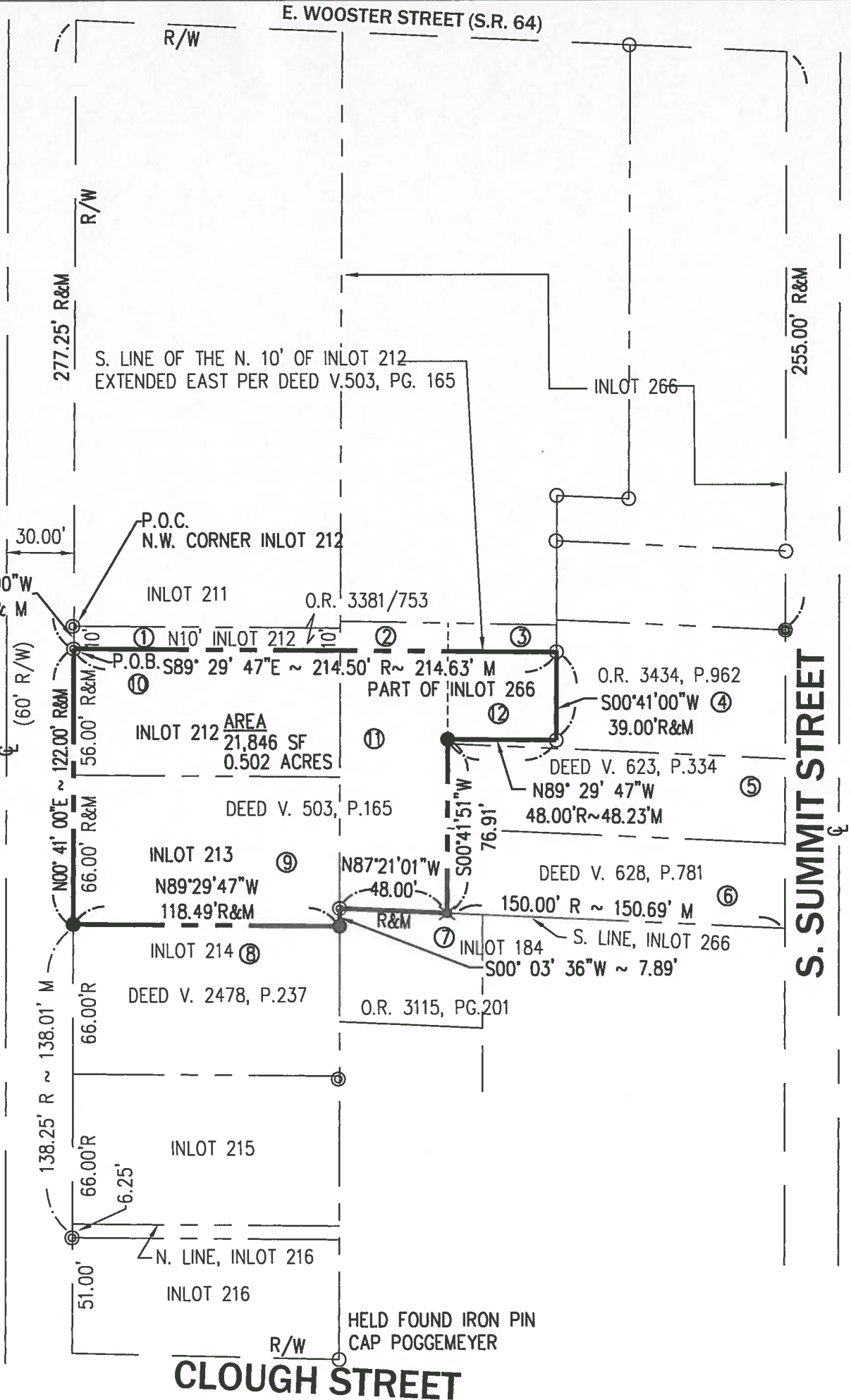
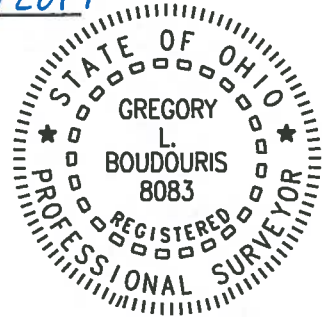

LEGEND

- SET 5/8" DIA. X 30" LONG IRON PIN W/CAP ESA LLC
- ✕ SET PK NAIL
- ⊙ DRILL HOLE FOUND
- IRON PIN FOUND
- ⊙ HOLLOW PIPE FOUND
- R . . . RECORDED
- M . . . MEASURED
- P.O.C. . . . POINT OF COMMENCEMENT
- P.O.B . . . POINT OF BEGINNING

SCALE: 1" = 60'
JOB NUMBER: 125-14
DRAWING DATE: 4/25/16 (REV. 9/07/17)
DRAWN BY: RDD/PCW

esa
Engineers, Surveyors & Associates, LLC
 5353 Secor Rd., Toledo, Ohio, 43623 Phone (419) 475-9445

B6 Corp
A
369

Plot Date: 9/7/2017 1:20 PM File Name: 125-14 SVB-(9-7-17).dwg