

B.G.
CoEP
925

Survey

N 50' Lot 3169

Bowling Green, Ohio

Fences accepted as occupational lines.
Iron pipe set at points shown thus o
Dimensions given in feet and decimals thereof.

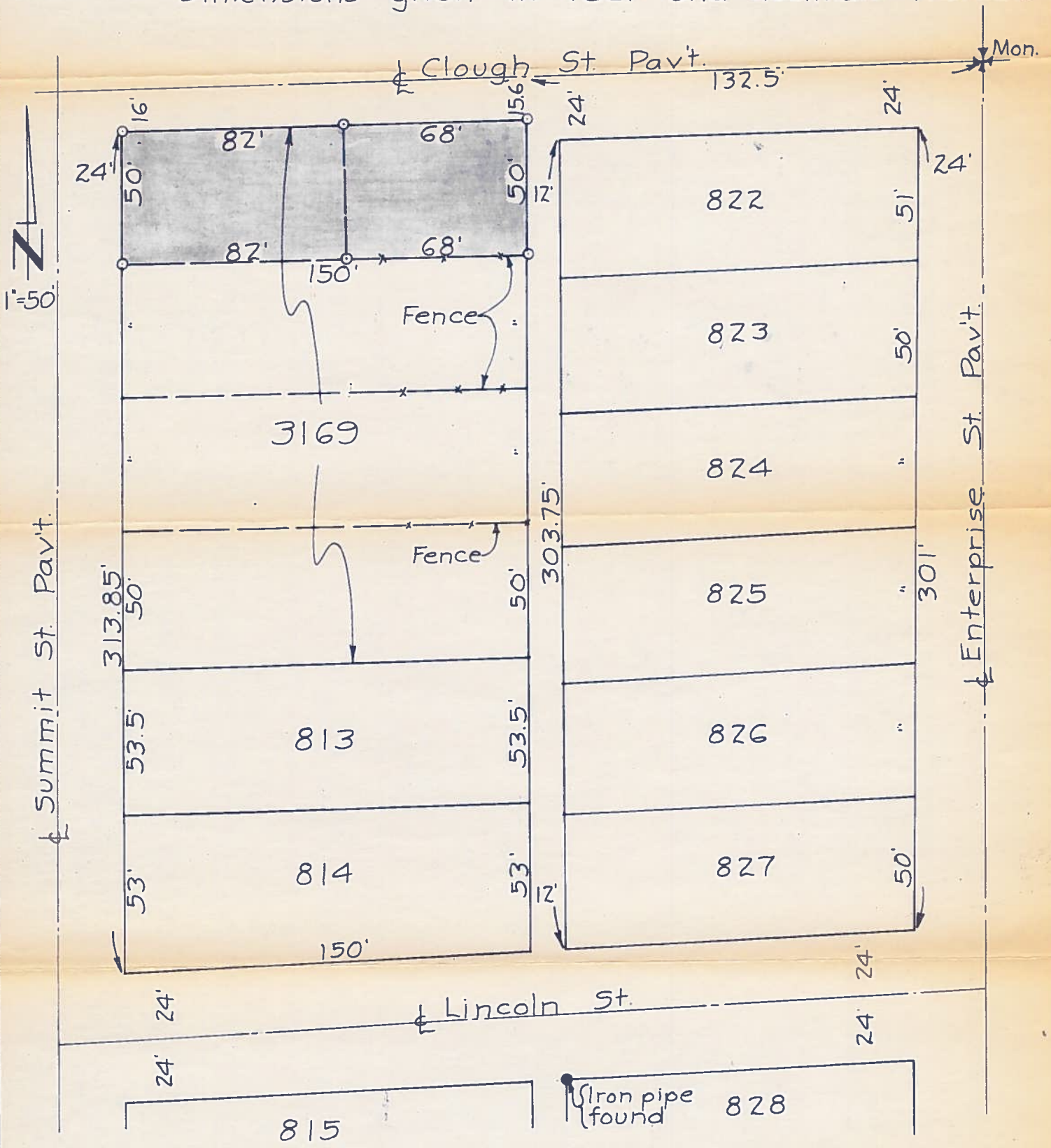

Surveyed by H. Morgan
Mar. 1962 Reg. Sur. 890

B.G.
CoEP
925