

B.G. 1024 972

KFRD COPY

KFRD COPY

KFRD COPY

SURVEY
in
S. 1/2, S.W. 1/4, Sec. 18
Center Twp.
Bowling Green, Ohio..

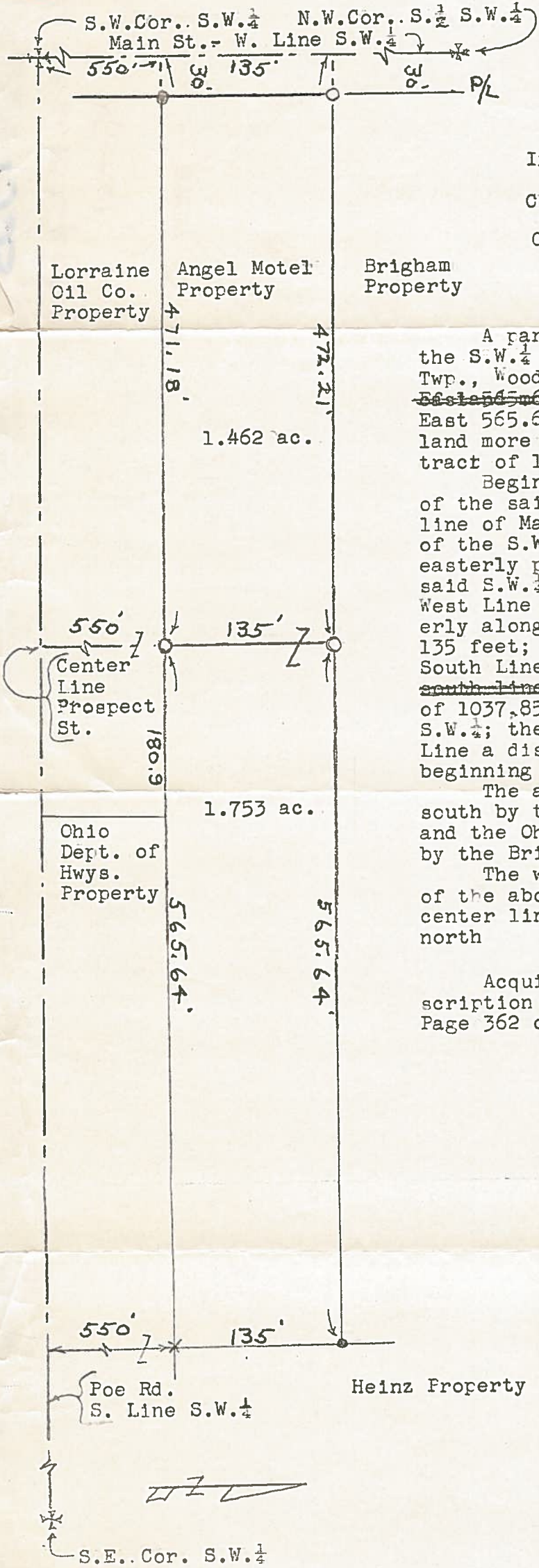

Iron pipe found at points shown thus \odot
 " " set " " " " " "
 Control points shown thus \times
 Concrete Monument found at point shown thus \times

A parcel of land located in the S. 1/2 of the S.W. 1/4 of Sec. 18, T 5 N R 11 E, Center Twp., Wood Co., Bowling Green, O., being the ~~East 565.64 feet less containing 1.753 acres~~ East 565.64 feet, containing 1.753 acres of land more or less, of the following described tract of land;

Beginning at a point on the West Line of the said S.W. 1/4, said line being the center line of Main St., a distance of 550 feet north of the S.W. Cor. of the said S.W. 1/4; thence easterly parallel to the South Line of the said S.W. 1/4 a distance of 1036.82 feet to the West Line of the Heinz property; thence northerly along the said West Line a distance of 135 feet; thence westerly parallel to the said South Line of the S.W. 1/4 ~~said line being the south line of the Brigham property~~ a distance of 1037.85 feet to the West Line of the said S.W. 1/4; thence southerly along the said West Line a distance of 135 feet to the place of beginning

The above tract of land is bounded on the south by the property of the Lorraine Oil Co. and the Ohio Dept. of Hwys. and on the north by the Brigham property.

The west boundary of the East 565.64 feet of the above described tract of land being the center line of North Prospect St. extended north

Acquisition of title by Grantor and description of property recorded in Vol. 307 Page 362 of Wood Co. Deeds..

Surveyed by H. Morgan
 Oct. 1966 Reg.. Sur. 890

B.G. 1024 972