

B6 Corp  
A  
651

POC

C/L W. GYPSY LANE ROAD (R/W VARIES)  
2,213.88' to POB PARCEL 1  
S 88°01'23" E 2183.90'

NW CORNER, NW 1/4, SEC. 36  
1,353.77' MEAS.  
NORTH LINE, NW 1/4, SEC. 36

NICOLE WEGHORST  
68.73 AC. (PER TAX RECORD)  
PN. R63-510-3601-01-011.500

MICHAEL W. VESTAL  
12 AC. (PER TAX RECORD)  
PN. R63-510-3601-01-011.501

LINE TABLE SURVEY SPLIT

COURSE	BEARING	DISTANCE
1	S 88°01'23" E	29.98'
2	S 00°12'50" E	172.00'
3	S 88°01'23" E	160.88'
4	S 88°01'23" E	164.12'
5	N 00°12'50" W	172.00'
6	S 88°01'23" E	6.51'
7	N 00°14'13" E	501.32'
19	S 88°01'23" E	138.59'

LINE TABLE EASEMENT "A"

COURSE	BEARING	DISTANCE
8	S 00°14'13" W	191.29'
9	N 26°24'48" W	66.80'
10	N 00°14'13" E	132.50'

LINE TABLE EASEMENT "B"

COURSE	BEARING	DISTANCE
11	S 26°24'48" E	138.66'
12	S 57°17'49" E	48.73'
13	S 88°05'54" E	193.28'
14	S 02°39'11" W	30.00'
15	N 88°05'54" W	201.15'
16	N 57°17'49" W	65.28'
17	N 26°24'48" W	87.17'
18	N 00°14'13" E	66.88'

OWNER INFORMATION

OWNER	VOL - PG	ACRES	PARCEL NO.
A BRAD S. ECKHART	OR VOL 2150 - PG 912	0.49 AC. (PER TAX RECORD)	PN. B08-510-3601-01-004-000
B JOHN DAVID PUGH	OR VOL 3137 - PG 468	0.4 AC. (PER TAX RECORD)	PN. B08-510-3601-01-003-000
C EVERETT W. CHILDS, JR. NORMA JEAN CHILDS	OR VOL 2977 - PG 304	0.39 AC. (PER TAX RECORD)	PN. B08-510-3601-01-002-000
D THE WOOD COUNTY PARK DISTRICT	DV 676 - PG 340	0.20 AC. (PER TAX RECORD)	PN. R63-510-3601-01-001-000
E THE WOOD COUNTY PARK DISTRICT	DV 665 - PG 725	3.23 AC. (PER TAX RECORD)	PN. R63-510-3601-00-001-000
F KATHY M. HANNEMAN	DV 626 - PG 692	5 AC. (PER TAX RECORD)	PN. R63-510-3601-01-009-000
G THE WOOD COUNTY PARK DISTRICT	DV 676 - PG 340	1.82 AC. (PER TAX RECORD)	PN. R63-510-2503-00-001-000

WEST QUARTER POST, SECTION 36

SOUTH LINE, NW 1/4, SEC. 36

NORTH R/W LINE S 88°11'50" E 2192.28'

POB PARCEL 1  
CITY OF BOWLING GREEN  
MAG  
S 88°01'23" E 23.52' M (23.76' \*RECORDED)  
523.60' M (495' R)  
(ASSUMED BEARING)  
S 88°01'23" E L6

AL-AMIRI HASSOON  
DV 673 - PG 468 (PARCEL I)  
0.84 AC. (PER TAX RECORD)  
PN. B08-510-3601-01-005.000

INGRESS/EGRESS  
EASEMENT "A"  
0.111 AC.

POB EASEMENT "B"  
KATHY M. HANNEMAN  
5 AC. (RECORDED)

PARCEL 1  
2.778 ACRES  
(0.064 AC. IN)

W. GYPSY LANE RD R/W(40' R/W)

AL-AMIRI HASSOON  
DV 673 - PG 468 (PARCEL II)  
0.69 AC. (PER TAX RECORD)  
PN. B08-510-3601-01-008.000

E 1/2, NW 1/4

KATHY M. HANNEMAN-MURRAY &  
SCOTT E. MURRAY  
DV 756 - PG 167  
45 AC. (RECORDED)  
PN. R63-510-3601-01-010.000  
PT. WEST 50 AC. OF E 1/2

PARCEL 2  
25.796 ACRES  
(0.014 AC. IN)

W. GYPSY LANE RD R/W  
(40' R/W)

AL-AMIRI HASSOON  
DV 673 - PG 468 (PARCEL IV)  
26.05 AC. (PER TAX RECORD)  
PN. B08-510-3601-01-006.000

NE CORNER, NW 1/4, SEC. 36 & SE CORNER, SW 1/4, SEC. 25

CITY OF BOWLING GREEN  
MAG  
S 88°01'23" E 26.28' M (26.24' \*RECORDED 1992 SURVEY VAN HORN, HOOVER & ASSOC., INC.)  
MONUMENT DISC FOUND @30.00'

GAP IN DEEDS (\*SEE DETAIL)  
AL-AMIRI HASSOON  
DV 673 - PG 468 (PARCEL III)  
0.69 AC. (PER TAX RECORD)  
PN. B08-510-3601-01-007.000

THIS SURVEY WAS PERFORMED WITHOUT THE BENEFIT OF A TITLE EXAMINATION. BEYOND THE DEED DOCUMENTS CITED ON THE SURVEY DRAWING THERE MAY BE RECORDED OR UNRECORDED EASEMENTS AND/OR ENCUMBRANCES BENEFITING OR ENCUMBERING THE SURVEYED PROPERTY WHICH ARE NOT SHOWN ON THIS DRAWING.

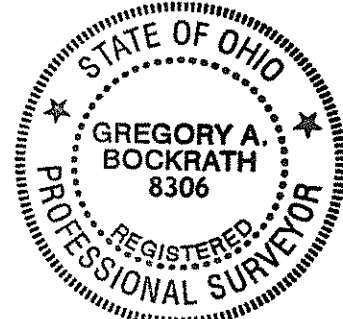

I HEREBY CERTIFY THIS TO BE A SURVEY MADE UNDER MY SUPERVISION AND THAT THE MONUMENTS ARE FOUND AND/OR SET AS INDICATED.

2-11-14  
Date  
Gregory A. Bockrath P.S.  
Registered Surveyor No. 8306.  
115 S. Fair Avenue, Suite A  
Ottawa, Ohio 45875  
419-523-5789

SURVEY FOR:  
AL-AMIRI, HASSOON  
PART OF THE E 1/2 OF THE NW 1/4 OF SECTION 36, T5N - R10E, CITY OF BOWLING GREEN, PLAIN TOWNSHIP, WOOD COUNTY, OHIO

Bockrath & Associates  
Engineering and Surveying, LLC  
115 S. Fair Avenue, Suite A - Ottawa - Ohio  
Phone: 419.523.5789

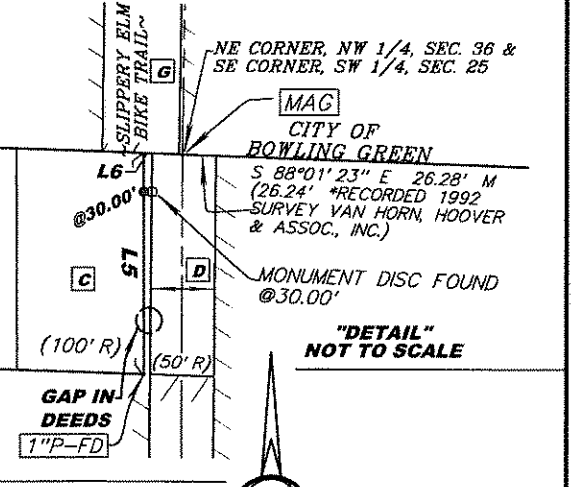

GRAPHIC SCALE 1" = 300'

LEGEND

- 5/8 INCH REBAR W/ID CAP SET
- ⊗ 5/8 INCH REBAR W/ID CAP FOUND
- ⊗ RAILROAD SPIKE FOUND
- ⊙ IRON POST FOUND
- MAG MAG NAIL SET
- MSP-FD MINE SPIKE FOUND
- MONUMENT DISK FOUND
- 1"P-FD 1 INCH IRON PIPE FOUND
- POB POINT OF BEGINNING
- POC POINT OF COMMENCEMENT
- //// EXISTING CORPORATION LINE

B6 Corp  
A  
651