

Delort
A
850

BEING PART OF O.L. 61, CITY OF BOWLING GREEN,
COUNTY OF WOOD, STATE OF OHIO



Van Horn
Hoover

- & Associates, Inc.
- SURVEYING
- CIVIL ENGINEERING
- LAND USE PLANNING
- GPS/GIS CONSULTANTS

P.O. BOX 612
FINDLAY, OH 45839
(419) 423-5630

www.VanHornHoover.com
E-Mail: info@VanHornHoover.com



PREPARED FOR:
MICHAEL NELSON

751 SAND RIDGE ROAD
BOWLING GREEN, OH

PLAT

REVISIONS		
MARK	DATE	DESCRIPTION

PLOTS SCALE: 1:1

DRAWN: JGK CHECKED: EVH

DRAWING SCALE: 1"=50'

DATE: 8/6/15

JOB NUMBER: z:\projects\14450\14450.dwg

SHEET NUMBER: SP1

Delort
A
850

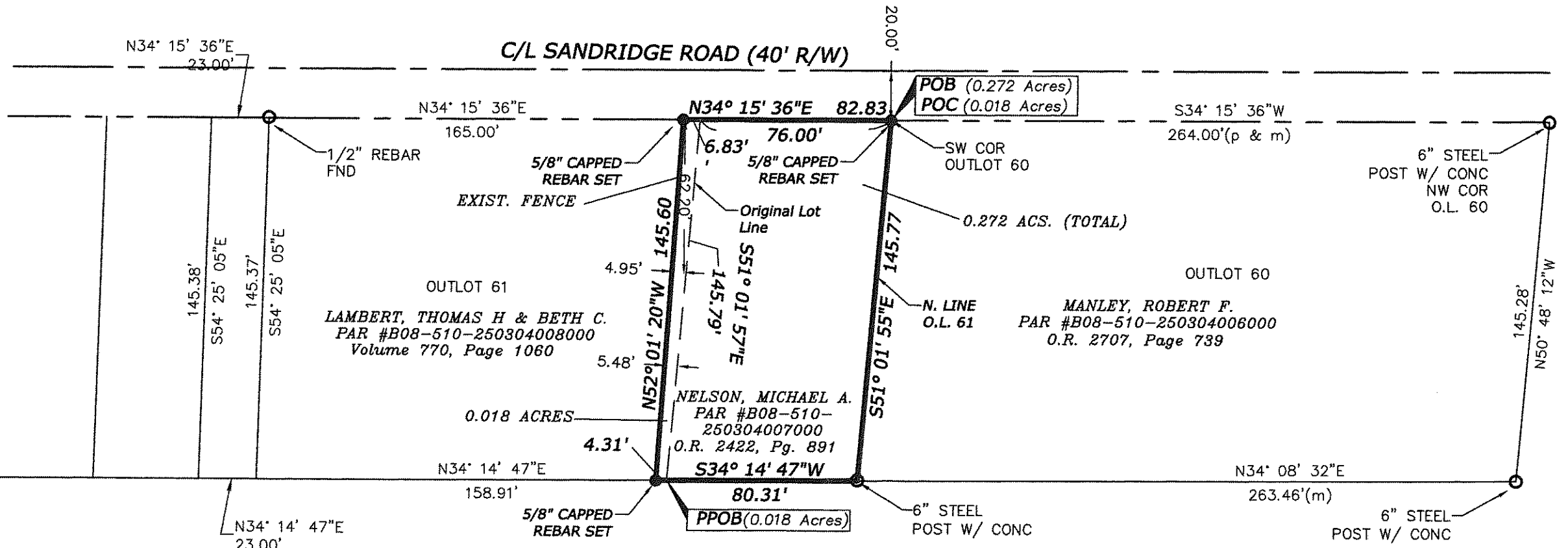

- NOTES:
1. HELD PLAT DIMENSION OF 264.00' FROM 6" STEEL POSTS TO ESTABLISH THE NORTH LINE OF O.L. 61 & NORTH OF PARCEL.
 2. THIS HITS OCCUPATION WITH NEIGHBORS ON THE NORTH & SOUTH OF SUBJECT PROPERTY.
 3. EXISTING FENCE WAS HELD FOR SOUTH LINE PER AGREEMENT OF ADJOINERS.
 4. PRIOR DEED REFERENCES: O.R. 2422, PG. 891, VOL. 770, PG. 1060

Approval by
City of Bowling Green, Ohio
Planning Director or Designee

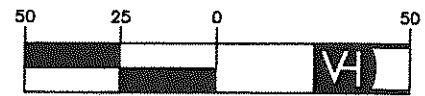

(IN FEET)
1 inch = 50 ft.

STATE OF OHIO
PLANS PREPARED BY
VAN HORN
EDWARD A. VAN HORN, P.S.
DATE: 8/8/15