

B.G.  
CORP  
1126

B.G.  
CORP  
1126

# SURVEY FOR M. ZINGRAFF

BEING THE E. 80', LOT 2985, TABERS ADDITION TO THE CITY OF BOWLING GREEN, OHIO

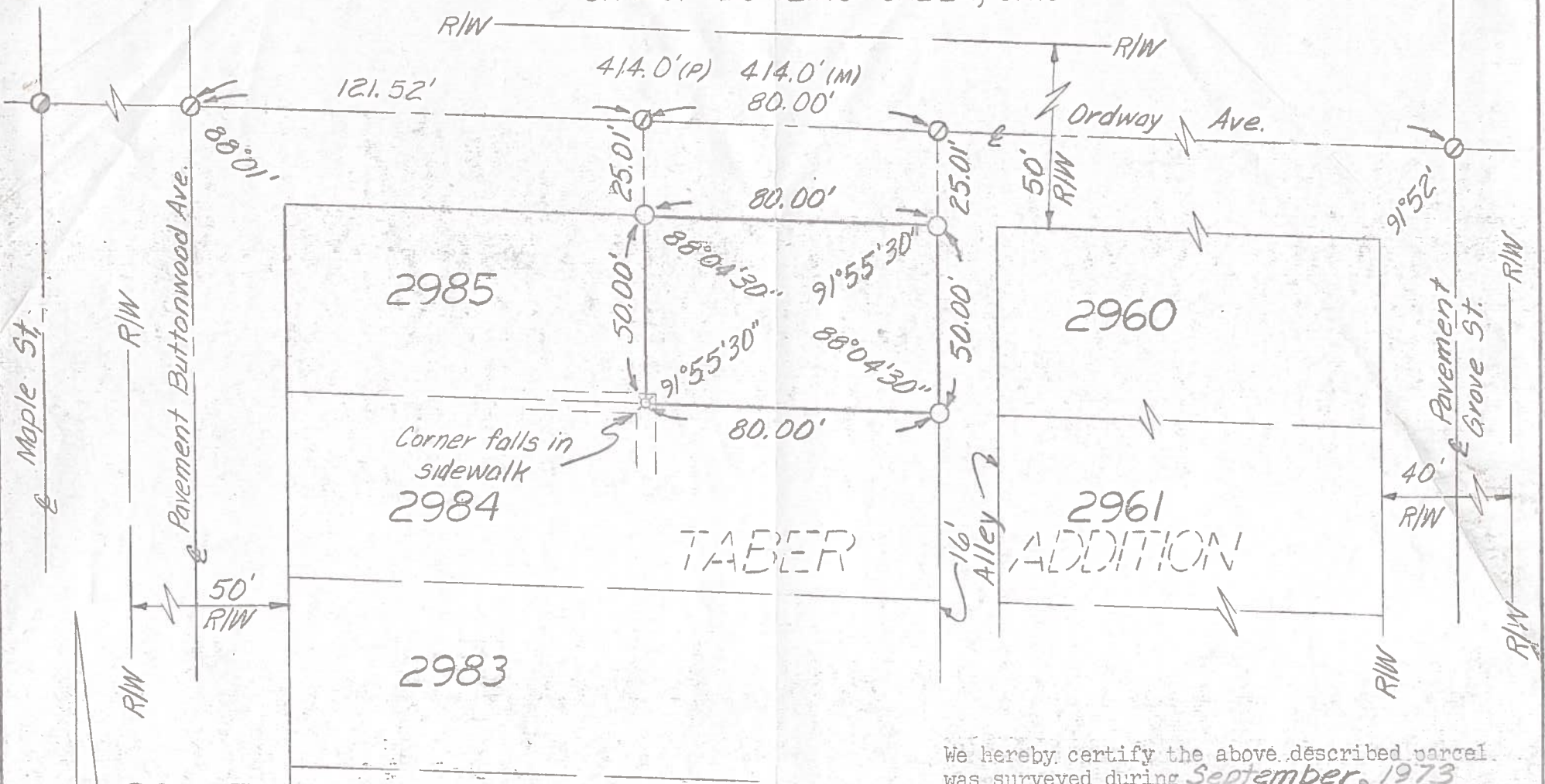

SCALE:  
1"=40'

## LEGEND

- spike & shiner (fd)
- spike & shiner (set)
- iron pipe (set)
- ⊗ hole drilled in concrete
- (p) plat distance
- (M) measured distance

We hereby certify the above described parcel was surveyed during September, 1973. All distances are in feet and decimals thereof.

LESTER H. POGGEMEYER, P.E., INC.  
Engineers & Surveyors, Bowling Green, Ohio

*Lester H. Poggemeier*  
 Lester H. Poggemeier - Reg. Surveyor #5417