

B6 Corp
A
1213

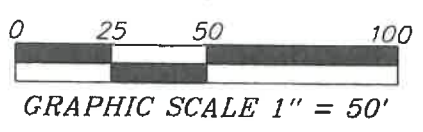

LEGEND

- 5/8 INCH REBAR WITH ID CAP SET
- ⊙ 1 INCH IRON PIPE FOUND
- ⊙ 1/2 INCH IRON PIPE FOUND

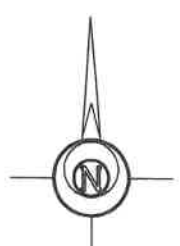
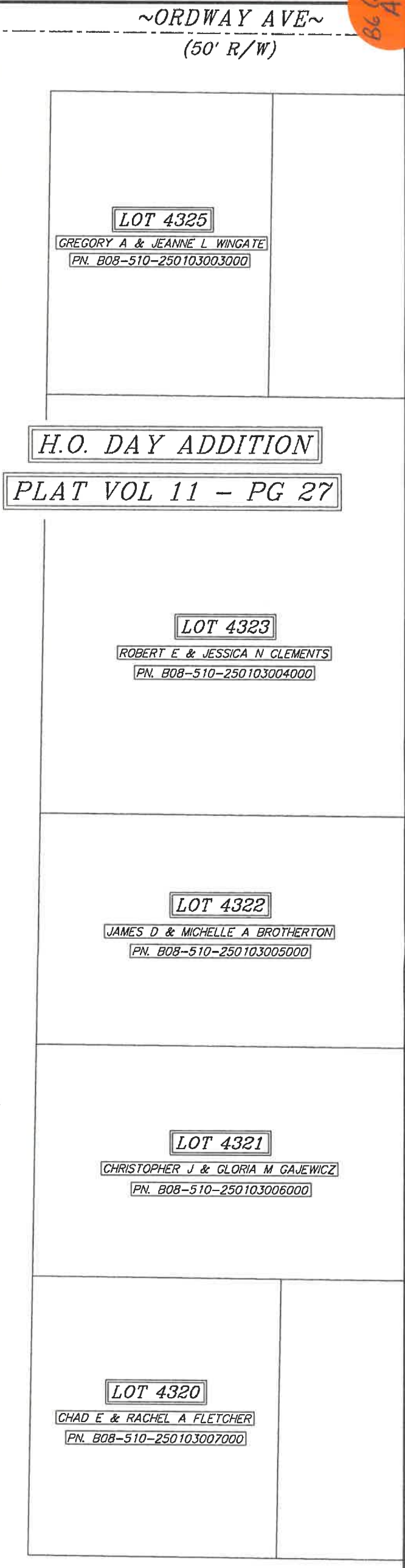
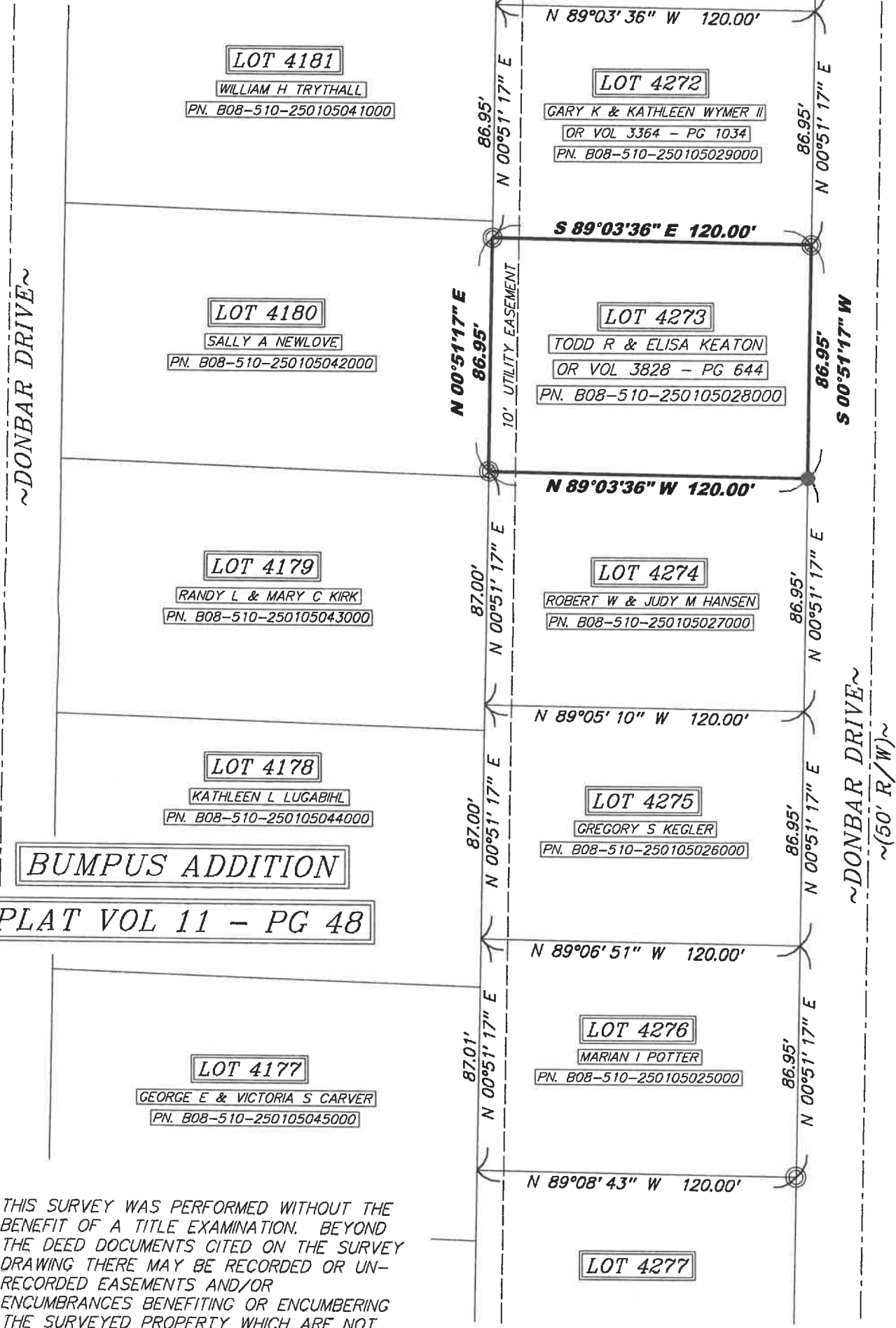

BUMPUS ADDITION
PLAT VOL 11 - PG 48

H.O. DAY ADDITION
PLAT VOL 11 - PG 27

THIS SURVEY WAS PERFORMED WITHOUT THE BENEFIT OF A TITLE EXAMINATION. BEYOND THE DEED DOCUMENTS CITED ON THE SURVEY DRAWING THERE MAY BE RECORDED OR UN-RECORDED EASEMENTS AND/OR ENCUMBRANCES BENEFITING OR ENCUMBERING THE SURVEYED PROPERTY WHICH ARE NOT SHOWN ON THIS DRAWING.

I HEREBY CERTIFY THIS TO BE A SURVEY MADE UNDER MY SUPERVISION AND THAT THE MONUMENTS ARE FOUND AND/OR SET AS INDICATED.

3-12-21
Date

Seth D. Schroeder
Seth D. Schroeder, P.S.
Registered Surveyor No. 8784
115 S. Fair Avenue, Suite A
Ottawa, Ohio 45875
419-523-5789



SURVEY PLAT FOR:
ELISA KEATON

IN LOT 4273 IN
H.O. DAY ADDITION IN THE
CITY OF BOWLING GREEN,
WOOD COUNTY, OHIO

BOCKRATH & ASSOCIATES
ENGINEERING and SURVEYING, LLC
115 S. FAIR AVENUE, SUITE A - OTTAWA, OH 45875
PHONE: 419-523-5789 - FAX: 419-523-5799

1/1