

BG Corp  
A  
626

# PLAT OF SURVEY

Being a part of the NE. 1/4 of the NW 1/4 of Section 25  
Plain Township, City of Bowling Green, Wood County, State of Ohio

SURVEYED FOR: MARGARET F. DECKER

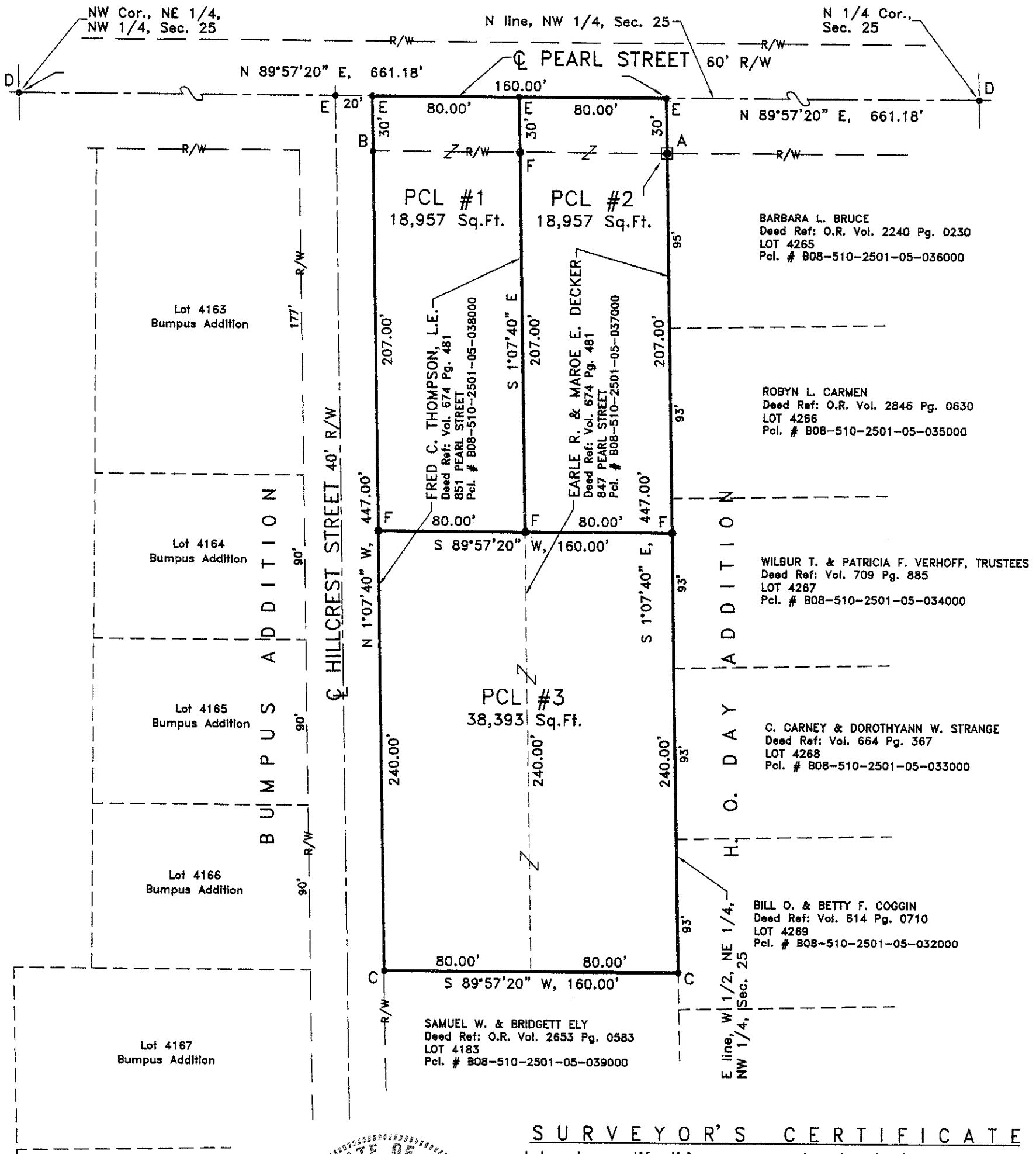

### SURVEY LEGEND

- A = Concrete monument found
- B = Iron pin found
- C = Iron pipe found
- D = PK nail found
- E = Point established
- F = 5/8"x30" Iron pin w/ID cap set

Survey Ref: BG Corp # 19  
 BG Corp #316  
 BG Plat #345  
 BG Plat #343

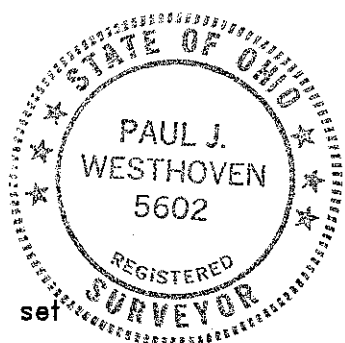

### SURVEYOR'S CERTIFICATE

I hereby certify this survey and notes to be correct to the best of my knowledge.

Dated 7-21-11 Paul J. Westhoven  
 Paul J. Westhoven, P.S.  
 Ohio Registered Surveyor #5602

### NOTES:

Survey Number: 8483-Wo-BG-07-21-11  
 The bearings shown hereon are assumed for the purpose of indicating angular measurements only and are not referenced to True or Magnetic North.

BG Corp  
A  
626