



B.G. CORP 1121

SURVEY  
of  
Lots 288 and 289 Bowling Green O.

Iron pipe found at points shown thus   
" " set " " " "   
Link fence shown thus 

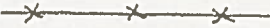
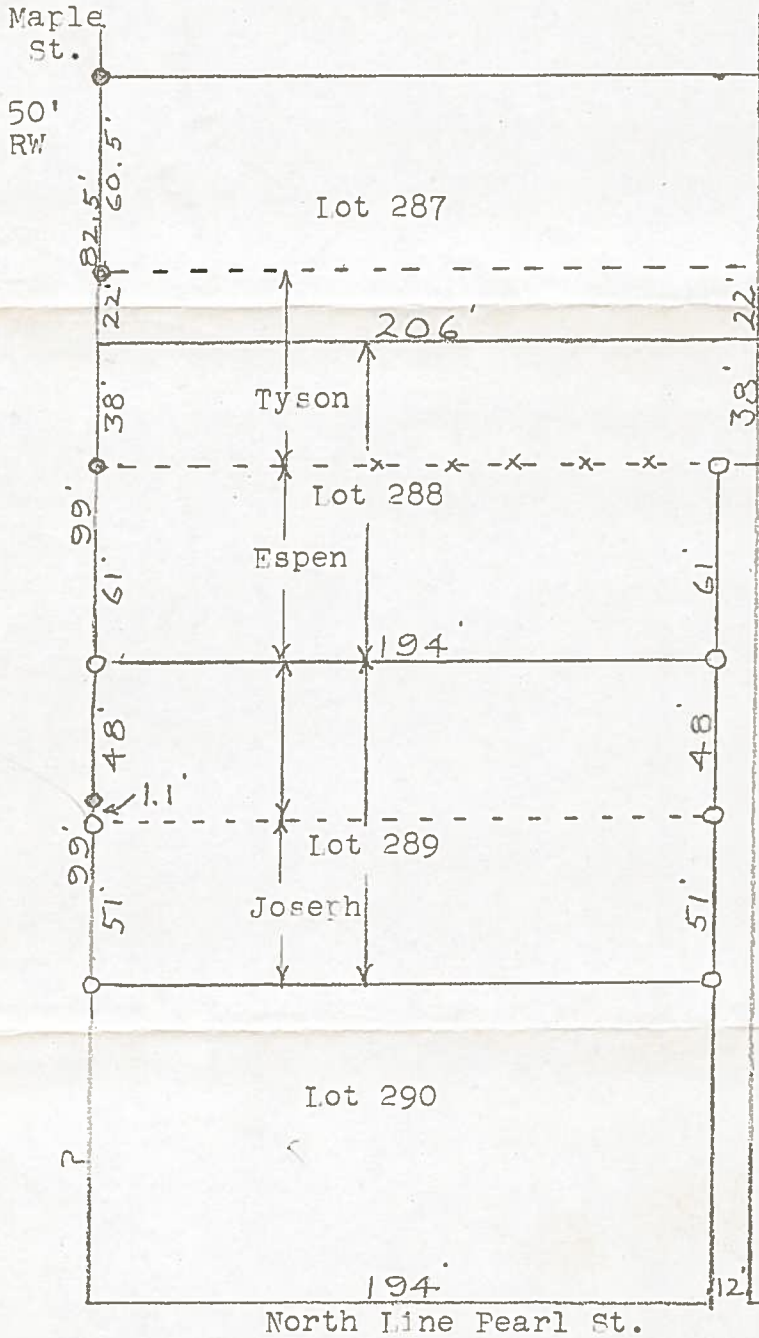

Note:  
Solid lines denote the bounds of the Original Gorrills Addition recorded in Vol.1 Page 87 Wood County Plats. Dashed lines denote bounds of subdivision of Lots  
On Original Plat no width is shown for Lot 290.

Surveyed by H. Morgan  
July 1975 Reg. Sur. 890

B.G. CORP 1121