

B.G. CORP 1061

# SURVEY FOR MARY WRAY

IN LOT 3368, 126 GORRELL AVE., SE 1/4 SEC. 24,  
T5N, R10E, BOWLING GREEN CORP., PLAIN  
TOWNSHIP, WOOD COUNTY, OHIO

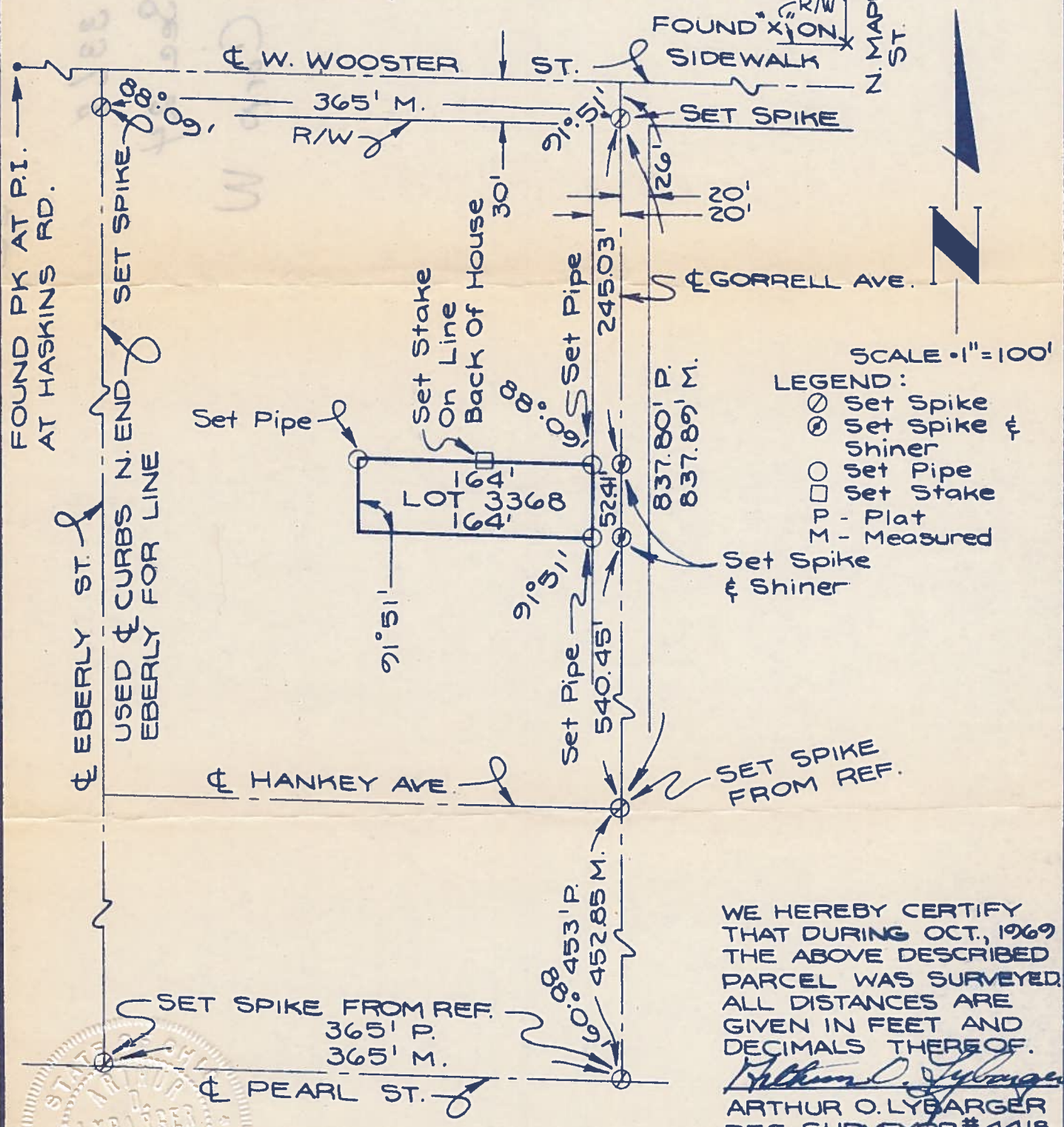

SCALE - 1" = 100'

LEGEND:

- ⊙ Set Spike
- ⊕ Set Spike & Shiner
- Set Pipe
- Set Stake
- P - Plat
- M - Measured

WE HEREBY CERTIFY THAT DURING OCT., 1969 THE ABOVE DESCRIBED PARCEL WAS SURVEYED. ALL DISTANCES ARE GIVEN IN FEET AND DECIMALS THEREOF.

*Arthur O. Lybarger*  
ARTHUR O. LYBARGER  
REG. SURVEYOR # 4418

LESTER H. POGGEMEYER  
CONSULTING ENGINEER & SURVEYOR  
BOWLING GREEN, OHIO

JT 69865

B.G. CORP 1061

