

B.G. CORP 1038

B.G. CORP 1038

# SURVEY FOR FIRST NATIONAL BANK

Part of lot #96 & Part of lot #95

## NOTE:

DISTANCES USED IN THIS SURVEY BASED UPON ORIGINAL BANK SURVEY BY H. MORGAN

## LEGEND:

- Found P.K. Nail
- ⊗ Set R.R. Spike
- ⊙ Set Spike & Shiner
- ⊕ Hole Drilled in Concrete



Scale 1" = 30'

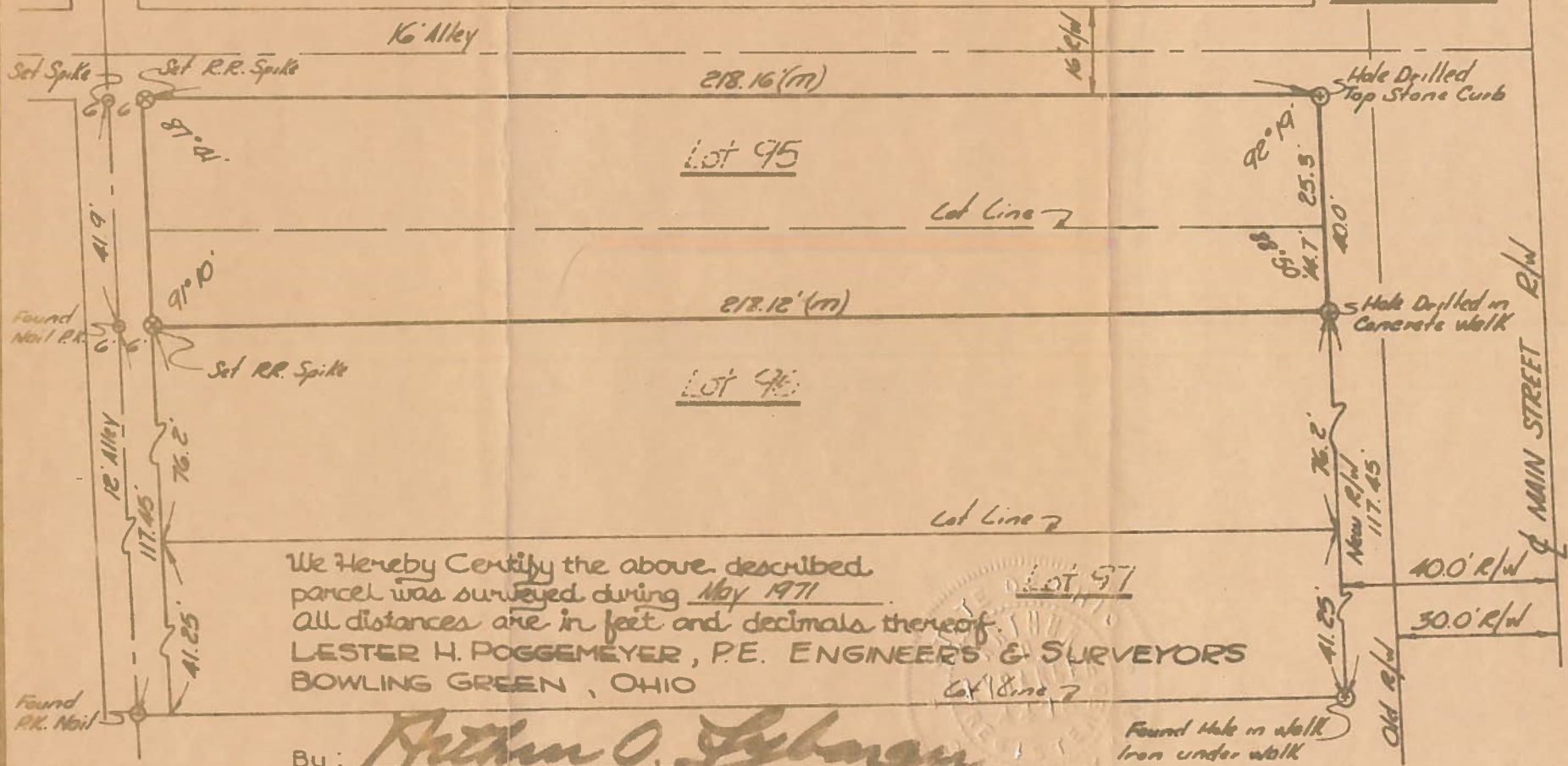

We Hereby Certify the above described parcel was surveyed during May 1971  
 All distances are in feet and decimals thereof.  
**LESTER H. POGGEMEYER, P.E. ENGINEERS & SURVEYORS**  
 BOWLING GREEN, OHIO

By: Arthur O. Lybarger  
 REGISTERED SURVEYOR ARTHUR O. LYBARGER #4413

Found Hole in Walk Iron under Walk