

B6 Corp  
A  
633

BARBARA BENSCHOTER  
**BOUNDARY SURVEY**  
PART OF LOT #290, GORRILL'S 1ST ADDITION,  
CITY OF BOWLING GREEN, COUNTY OF WOOD, STATE OF OHIO.

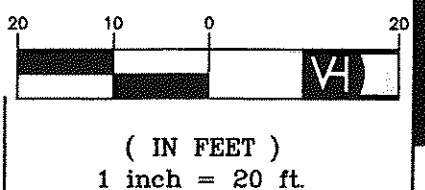

**VH**  
**Van Horn Hoover & Associates, Inc.**  
SURVEYING  
CIVIL ENGINEERING  
LAND USE PLANNING  
GPS/GIS CONSULTANTS  
P.O. BOX 612  
FINDLAY, OH 45839  
(419) 423-5630  
www.VanHornHoover.com  
E-Mail: info@VanHornHoover.com



PREPARED FOR:  
**BARBARA BENSCHOTER**  
949 COUNTRY CLUB DRIVE  
BOWLING GREEN, OH

**BOUNDARY SURVEY**

REVISIONS		
MARK	DATE	DESCRIPTION

PLOTS SCALE: 1:1  
DRAWN: SEM CHECKED: EVH  
DRAWING SCALE: 1"=20'  
DATE: 08/27/12  
JOB NUMBER: Z:\PROJECTS\12172\12172.dwg  
SHEET NUMBER: 1 OF 1

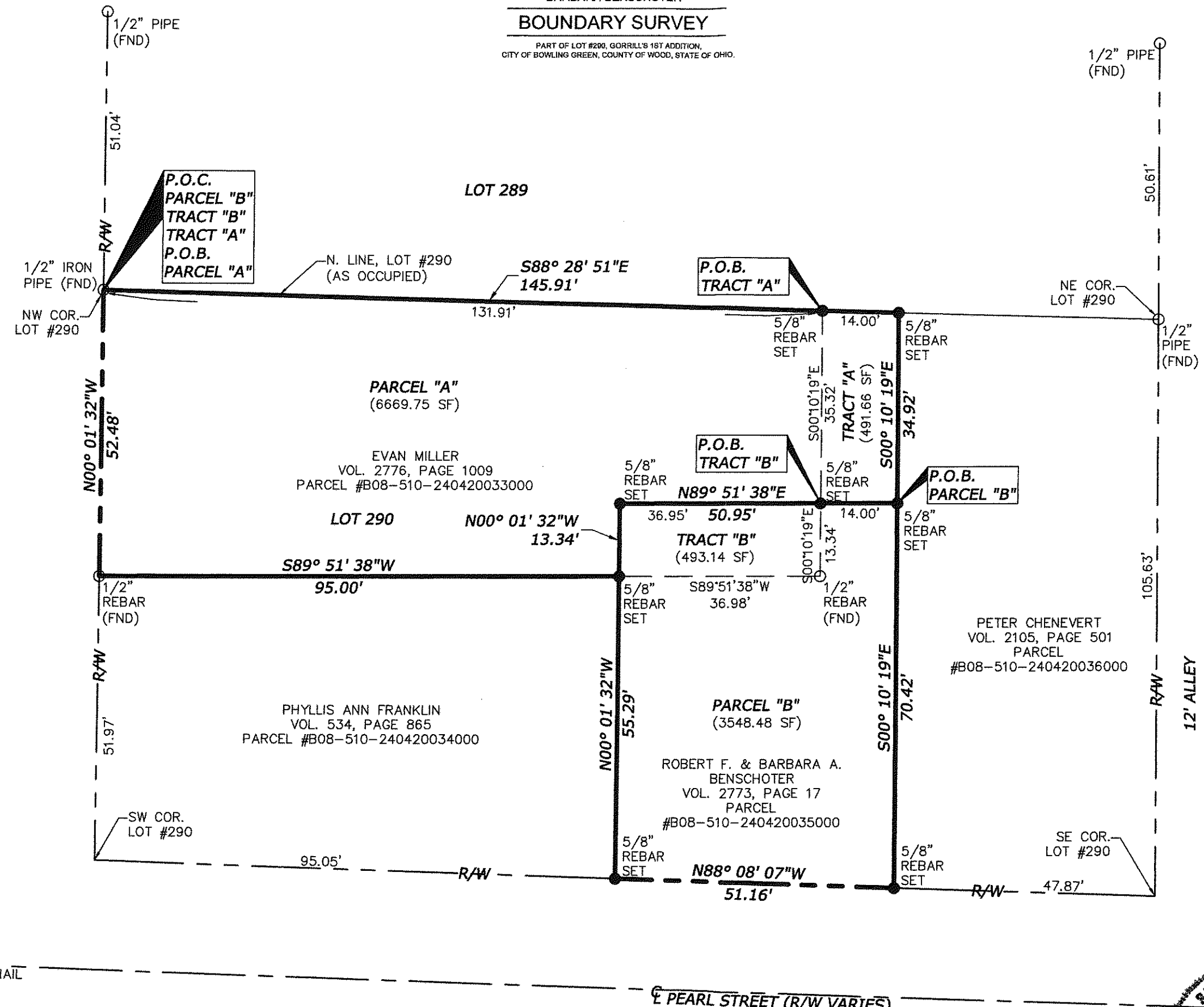
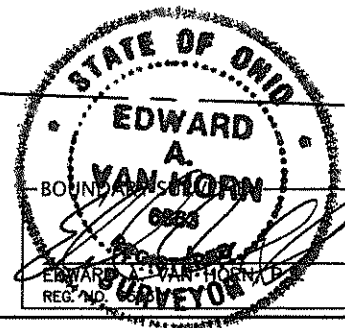

**LEGEND**  
△ ○ MONUMENTATION FOUND, AS MARKED  
✕ SECTION CORNERS, AS MARKED  
▲ MAG NAIL SET  
● 5/8" X 30" REBAR SET, MARKED W/ "VH" ORANGE PLASTIC CAP  
P.O.B. POINT OF BEGINNING  
P.O.C. POINT OF COMMENCEMENT  
R/W RIGHT-OF-WAY

NOTE: NORTH LINE OF LOT #290 WAS HELD PER PRIOR SURVEYS AND OCCUPATION. (MORGAN SURVEY 7775.)  
NOTE: ALL BEARINGS USED ARE BASED ON OHIO STATE PLANE COORDINATES, NORTH ZONE.

Z:\PROJECTS\12172\12172.dwg - m.mcdonald - Sep 04, 2012

B6 Corp  
A  
633