

B.G. Corp 1190
 VALENTINE
 VALENTINE

LOCATION: PROPERTY SURVEY & LOT SPLIT OF INDEP.
 #3801, RAYDURE PLACE, IN PART OF THE
 SW. 1/4 of SEC. 24, T.5 N., R.10 E.,
 PLAIN TWP., BOWLING GREEN, OHIO.

JULY, 83
 SCALE:
 1" = 100'

NOTE: This survey is based on existing line & points obtained from the County & City offices and so accepted.

APPROVED - NO PLAT REQUIRED
 CITY OF BOWLING GREEN
 PLANNING COMMISSIONER
 DATED: 9/23/83

The attached memorandum is hereby made a part of this drawing and the above approval is not valid unless the memorandum is attached.

Wesley K. Hoffman
 Date: 9/22/83
 DR.

Prop. 20' Wide Easement.
 Date: 7/27/83
 Signature of Application:
 Douglas Valentin

- LEGEND:
- Found B. B. Spike
 - Found Iron Pipe
 - △ Found P. K. Nail
 - Set Iron Pipe
 - ▲ Set P. K. Nail
 - Ex. M.H./C.B.

Transferred this _____ day of _____, 19__.

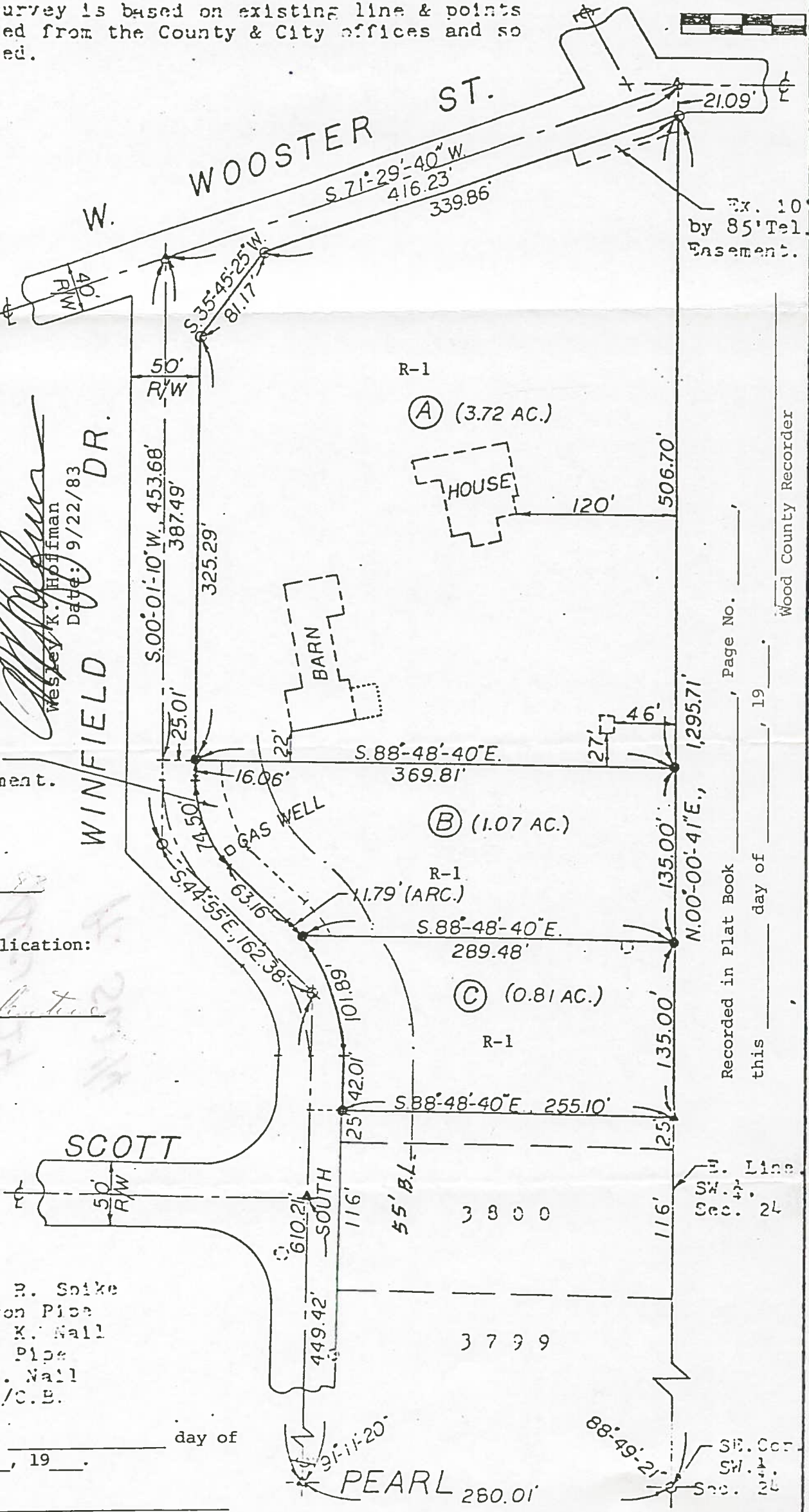

Ex. 10 by 85' Tel. Easement.

Recorded in Plat Book _____, Page No. _____
 this _____ day of _____, 19__
 Wood County Recorder

Sec. 24
 Sec. 24

SE. Cor. S.W. 1/4 Sec. 24

B.G. Corp 1190

Wood County Auditor