

B6 Corp
A
1225

NOTE: ID CAP SET = REBAR PLASTIC CAP
STAMPED "BOCKRATH SDS-E/S8784"

SURVEY PLAT FOR: GARY TOWNSEND

PART OF INLOT 5232 IN
BROWN ESTATES, PLAT 1,
T5N - R10E, CITY OF BOWLING GREEN,
WOOD COUNTY, OHIO

BOCKRATH & ASSOCIATES
ENGINEERING and SURVEYING, LLC
115 S. FAIR AVENUE, SUITE A - OTTAWA, OH 45875
PHONE: 419-523-5789 - FAX: 419-523-5799

1/1

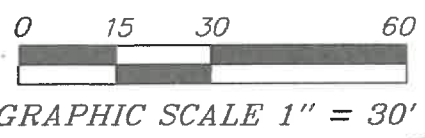

I HEREBY CERTIFY THIS TO BE A SURVEY MADE UNDER MY SUPERVISION
AND THAT THE MONUMENTS ARE FOUND AND/OR SET AS INDICATED.

7-28-22

Date

Seth D. Schroeder

Seth D. Schroeder, P.S.
Registered Surveyor No. 8784.
115 S. Fair Avenue, Suite A
Ottawa, Ohio 45875
419-523-5789

SURVEY REFERENCE:
BOWLING GREEN 515-A
BOWLING GREEN 515-B

LEGEND

- 5/8" X 30" REBAR WITH ID CAP SET
- 1/2 INCH REBAR FOUND
- ⊗ 1/2 INCH REBAR IN CONCRETE FOUND
- ⊙ 1 INCH PIPE FOUND
- POB POINT OF BEGINNING
- POC POINT OF COMMENCEMENT

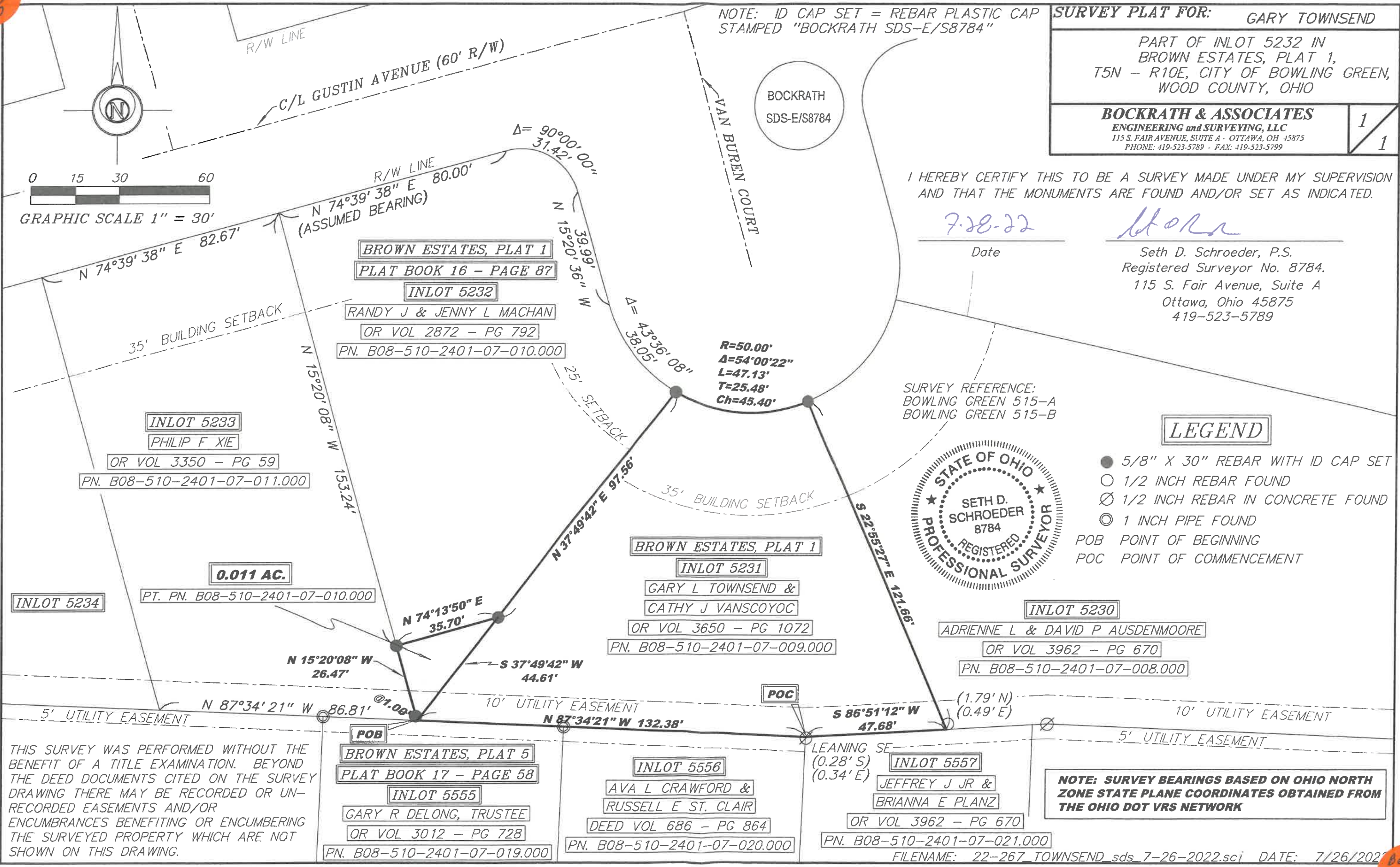
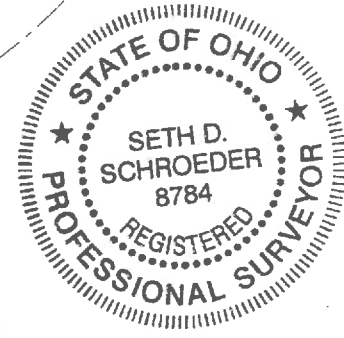

THIS SURVEY WAS PERFORMED WITHOUT THE
BENEFIT OF A TITLE EXAMINATION. BEYOND
THE DEED DOCUMENTS CITED ON THE SURVEY
DRAWING THERE MAY BE RECORDED OR UN-
RECORDED EASEMENTS AND/OR
ENCUMBRANCES BENEFITING OR ENCUMBERING
THE SURVEYED PROPERTY WHICH ARE NOT
SHOWN ON THIS DRAWING.

**NOTE: SURVEY BEARINGS BASED ON OHIO NORTH
ZONE STATE PLANE COORDINATES OBTAINED FROM
THE OHIO DOT VRS NETWORK**

B6 Corp
A
1225