

B.G. 1002P 1152

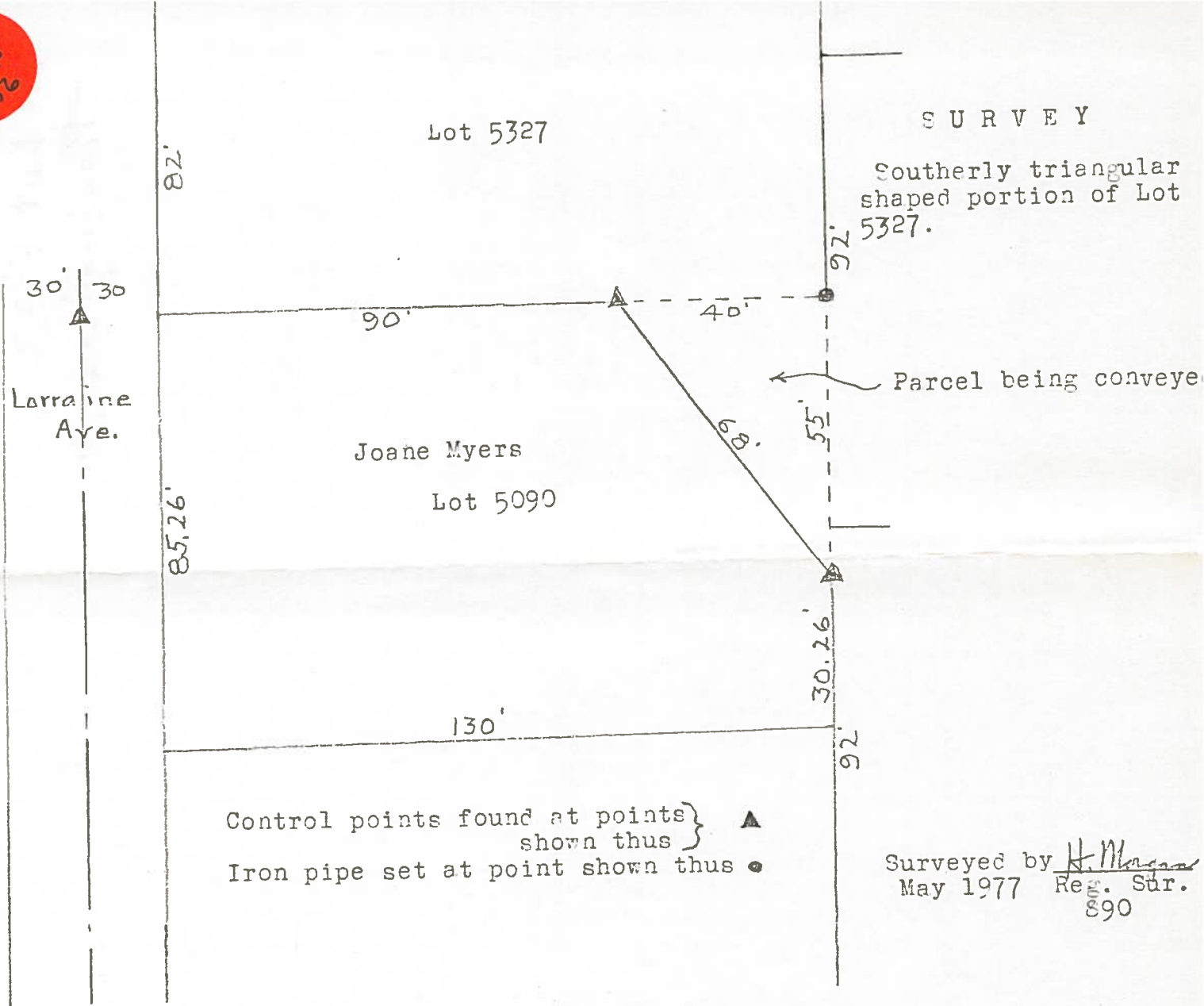

SURVEY

Southerly triangular shaped portion of Lot 5327.

Surveyed by H. M. Morgan  
May 1977 Re. Sub. Sur. 890

Mrs. Joan Myers Grantee

A triangular shaped parcel of land located in the south east corner of Lot 5327, Bowling Green, Ohio and described as follows; beginning at the south east corner of said Lot 5327; thence north west erly along the southerly side of said Lot a distance of 68 feet; thence east along the south side of the said Lot produced a distance of 40 feet to the east line of the said Lot; thence south along the said east line a distance of 55 feet to the place of beginning. The purpose of this transfer is to square Lot 5090 which abutts Lot 5327 on the south.

B.G. 1002P 1152