

B.G. 1048 879

Survey
in
W. 1/2 of the W. 1/2
of
Sec. 13, Town 5, North Range 10 East
Plain Township, Wood County, O.

Control Points found at points shown thus-----*
Railroad spike set at point shown thus-----●
Dimensions given in feet and decimals thereof.
Total acreage in Parcel surveyed is 1.041 acres more or less.

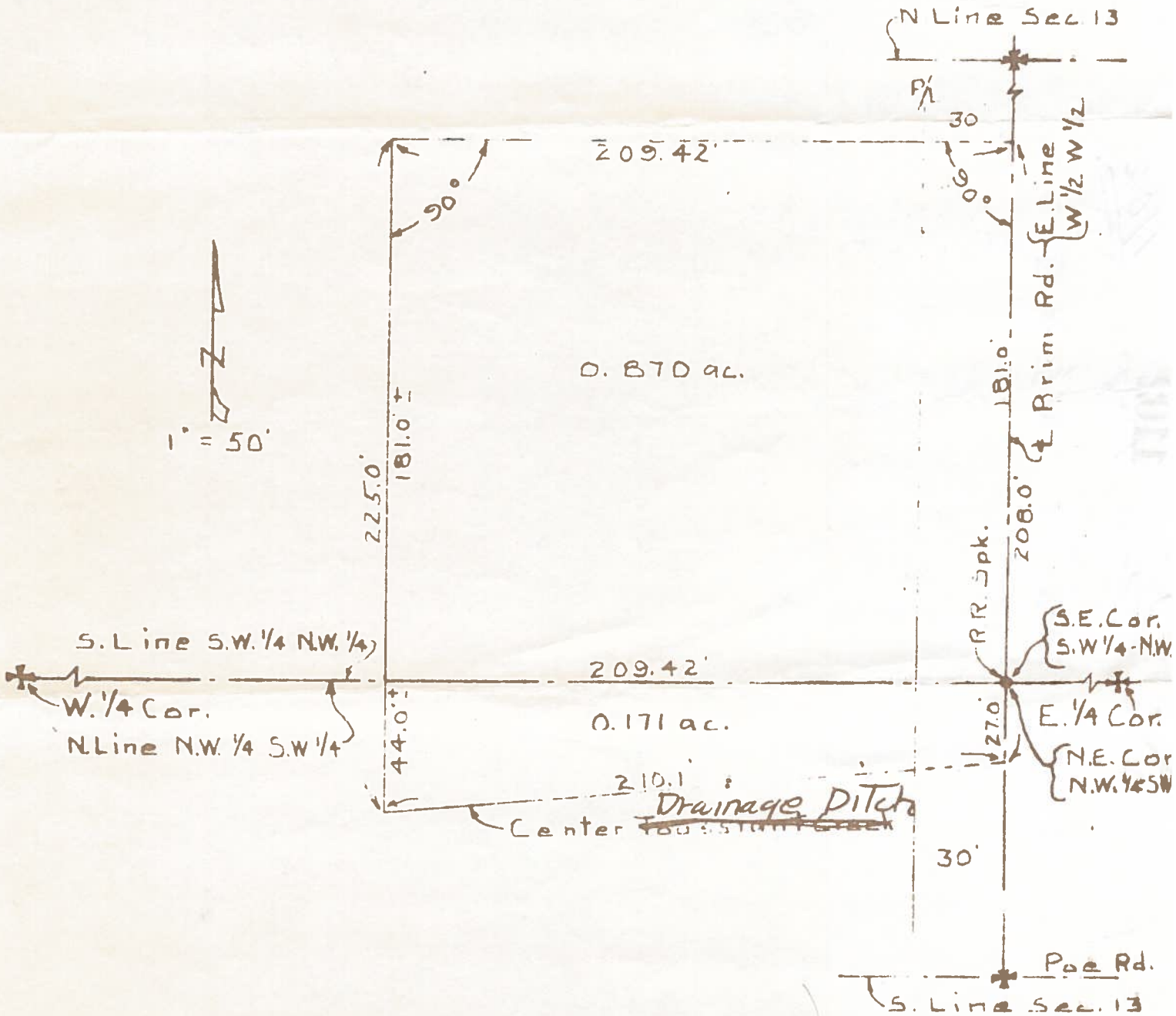

Surveyed by H. Morgan

Oct. 1958 Reg. Sur. 890

B.G. 1048 879