

B6 Cop
A
1204

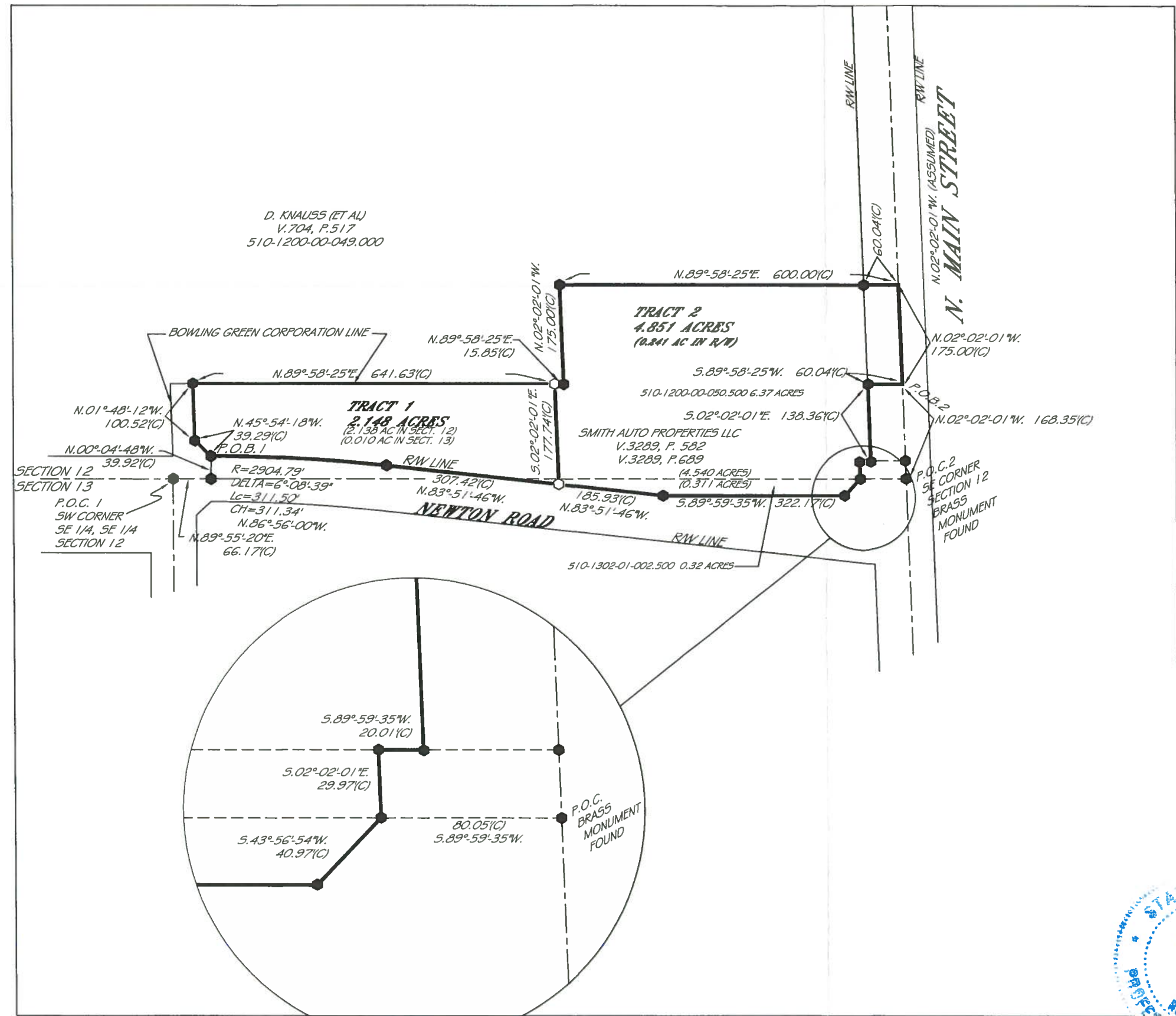

PERRY SURVEYING LLC
"Outstanding In Our Field... And Yours!"

312 N. MAIN STREET
FINLAY, OHIO 45840
PH: 419-423-3856 FAX: 419-423-6784

PLAT OF A SURVEY FOR
A. SMITH SITE
IN THE SE 1/4 OF SECTION 12, AND THE
NE 1/4 OF SECTION 13, T.5N., R. 10E.,
PLAIN TOWNSHIP, CITY OF BOWLING GREEN,
WOOD COUNTY, OHIO

THIS PLAT IS OF AN ACTUAL SURVEY
PERFORMED BY PERRY SURVEYING
ON 12-30-19. A TITLE SEARCH WAS NOT
PERFORMED ON THIS PARCEL TO DO
THE FIELD WORK.

CRAIG C. PERRY
7839
REGISTERED PROFESSIONAL SURVEYOR
STATE OF OHIO
CRAIG PERRY P.S. # 7839

REVISIONS	DATE	BY

SCALE 1"=200'

DATE 12-30-2019

DWG BY CCP

JOB NUMBER
5-082-19

B6 Cop
A