

217  
ROSSFORD

# PLAT OF SURVEY

for

## RUDOLPH DEVELOPMENT CO.

LOT 10 & PARCELS ADJ. TO LOT 11

VILLAGE OF ROSSFORD

WOOD COUNTY

OHIO

September 8, 1969

Scale 1" = 50'

Sur. No. 1202-69

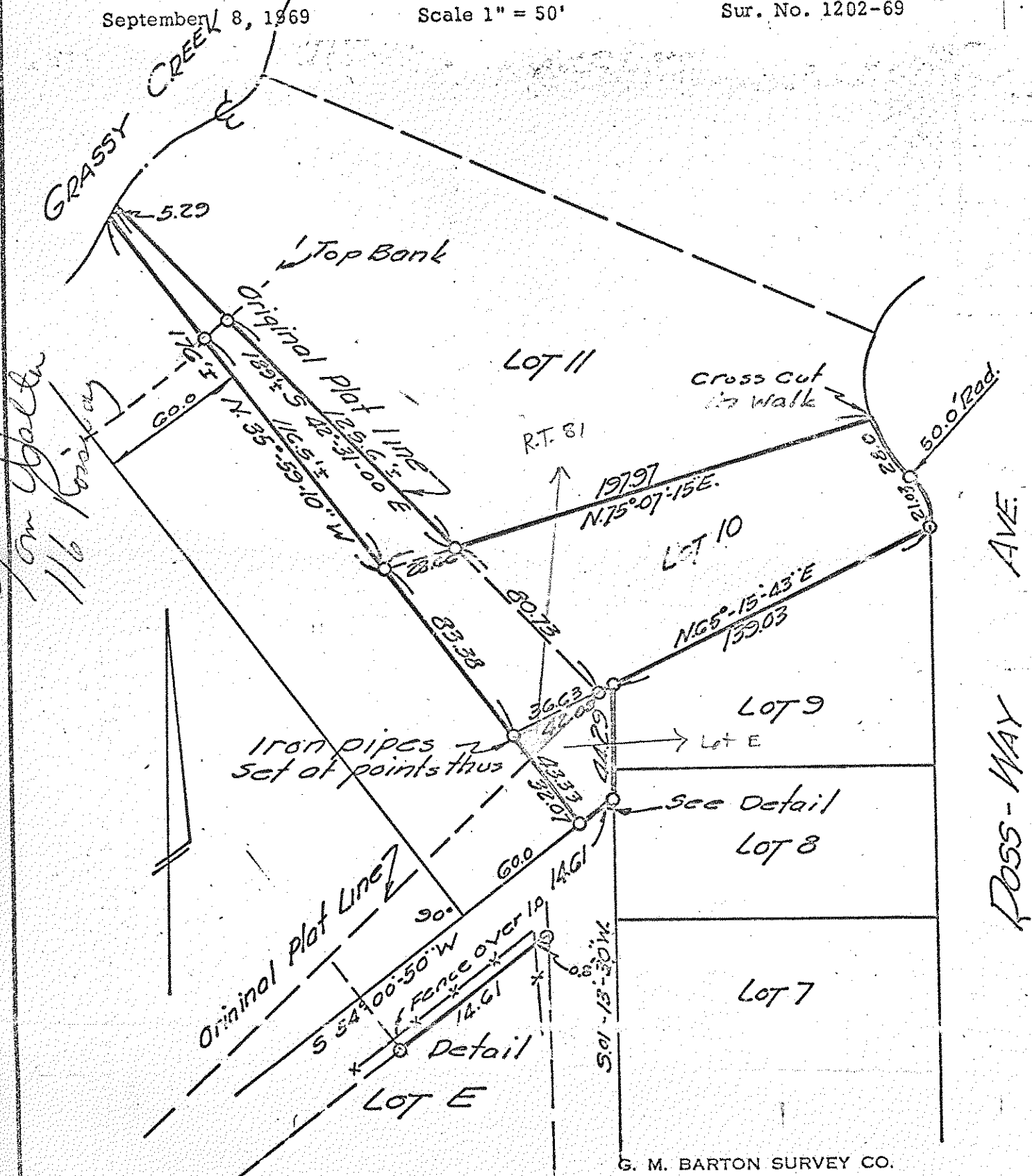

G. M. BARTON SURVEY CO.

By *G. M. Barton*  
REGISTERED SURVEYOR

We Hereby Certify to the above named that we have surveyed the above described property,

1"=50'

217  
ROSSFORD