

professor
21

21
May 1915

SURVEY FOR GUS JENSEN

Of Lot No 4 of the Rosedale Addition of part of River
Tract 80, Town 3, U. S. Reserve, Ross Township, Wood County, Ohio
and now in the Village of Rossford, Ohio. Distances are given
in feet and decimal parts thereof and points were set or found
as indicated hereon.
Surveyed December 8, 1915.

Scale 1"=40'

Gilbert E. Pagan
Licensed Surveyor No 2561.
Bowling Green, Ohio.

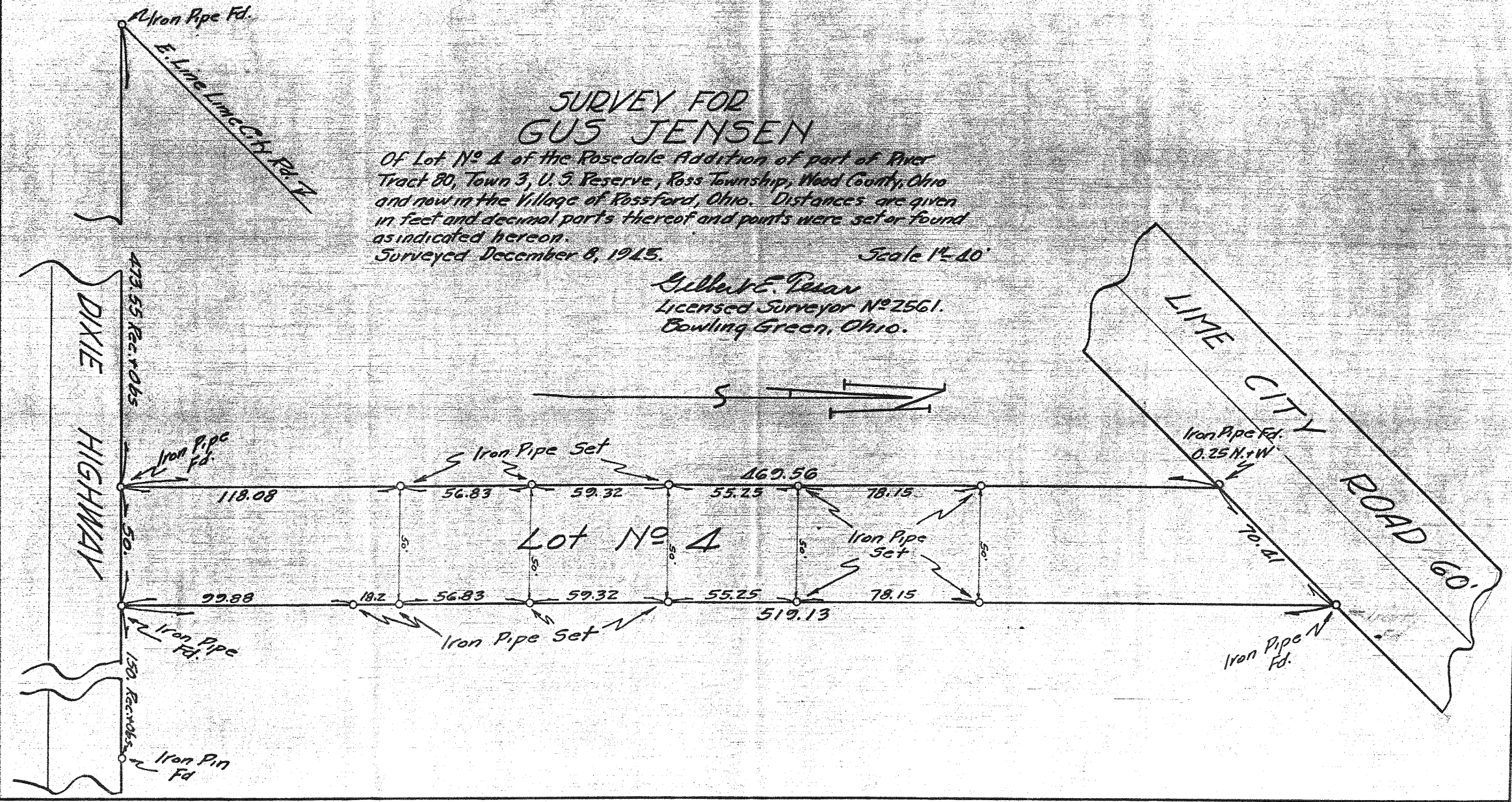

MF #12

professor
21