

6614
09/25/15

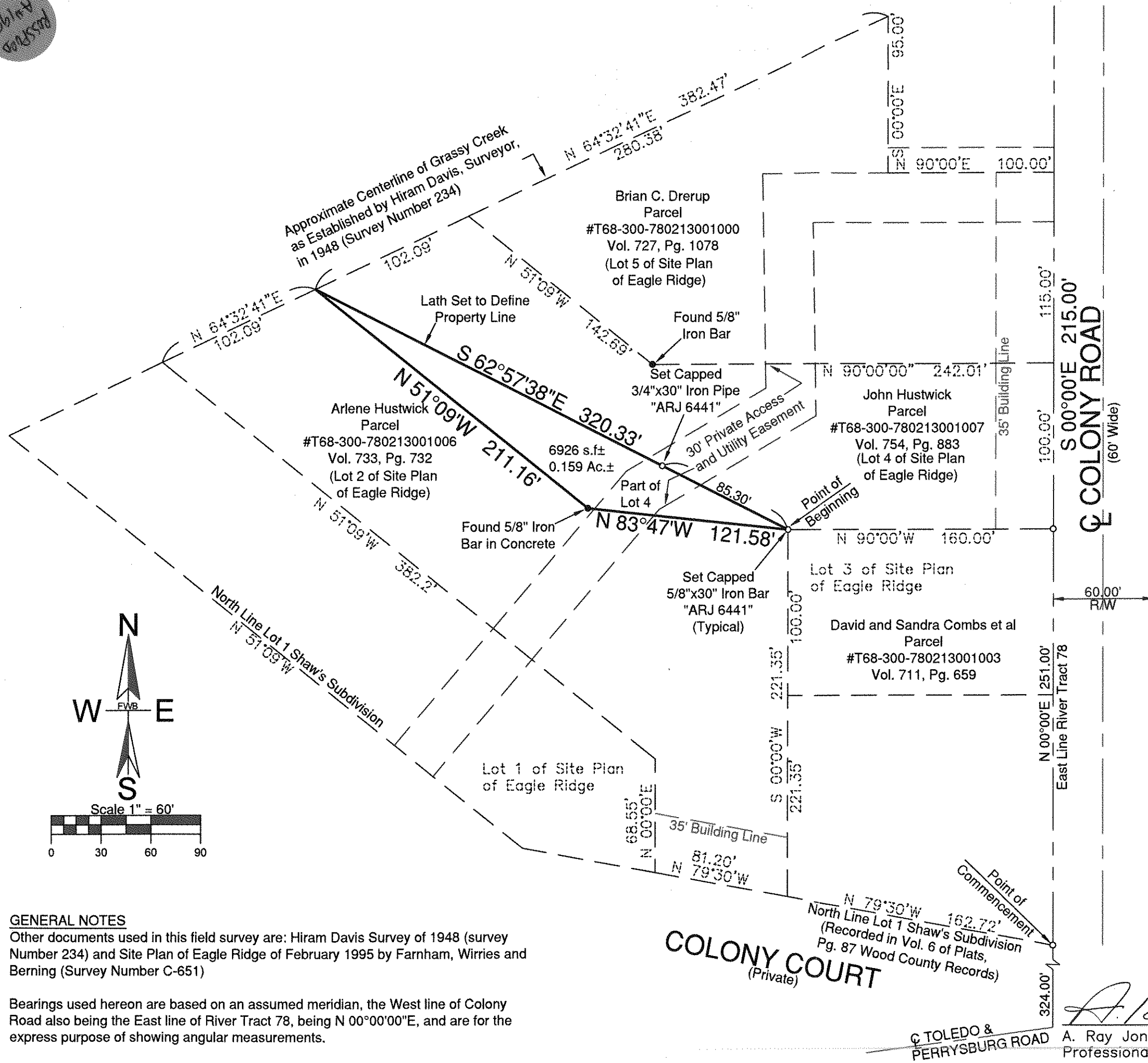

Property Split for
Arlene Hustwick
Parcel
#T68-300-780213001007
Part of River Tract 78,
Town 3, United States
Reserve, City of Rossford,
Wood County, Ohio

- LEGEND**
- = Found Point
 - = Set Point
 - = Property Line
 - - - = Adjacent Parcel Line
 - · - · = Easement Line
 - · - · - · = Right-of-Way
 - · - · - · - · = Centerline of Road
 - · - · - · - · - · = Building Line

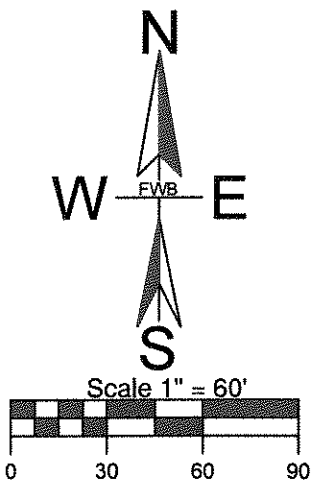

GENERAL NOTES
Other documents used in this field survey are: Hiram Davis Survey of 1948 (survey Number 234) and Site Plan of Eagle Ridge of February 1995 by Farnham, Wirries and Berning (Survey Number C-651)

Bearings used hereon are based on an assumed meridian, the West line of Colony Road also being the East line of River Tract 78, being N 00°00'00"E, and are for the express purpose of showing angular measurements.

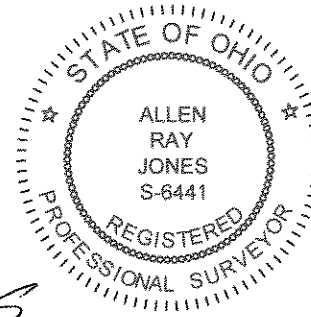

A. Ray Jones PS
A. Ray Jones, P.S.
Professional Surveyor No. 6441

3-26-15

FWB, INC.
CIVIL ENGINEERS ~ SURVEYORS
5225 SECOR ROAD
TOLEDO, OHIO 43623
(419) 473-1491 Fax: (419) 473-0506
Copyright by FWB Inc. All rights are reserved. This drawing shall not be duplicated, modified, transferred or issued without the written consent of FWB Inc.

Property Split for
Arlene Hustwick
Parcel #T68-300-780213001007
Part of River Tract 78, Town 3, United States
Reserve, City of Rossford, Wood County, Ohio

Revisions	
Date:	Issued For:
3-6-15	Comments per Wood County
3-19-15	Additional Comments per Wood County

Drawing By: **WTC**
Checked By: **ARJ**
Issue Date: **02-24-2015**
Sheet No: **1 of 1**
Drawing No. Survey No.: **14-110**
Scale: **1" = 60'**