

No. 234-48

219
ROSEFORD

CERTIFICATE OF SURVEY

OFFICE OF
Lewandowski Engineers
CIVIL ENGINEERS AND SURVEYORS
TOLEDO, OHIO

We hereby certify that we have made a survey of the premises known as:

LOT 48 & E 1/2 LOT 47 FRANCIS GARDENS
and marked the lines as shown on plat. All encroachments together with distances as shown.

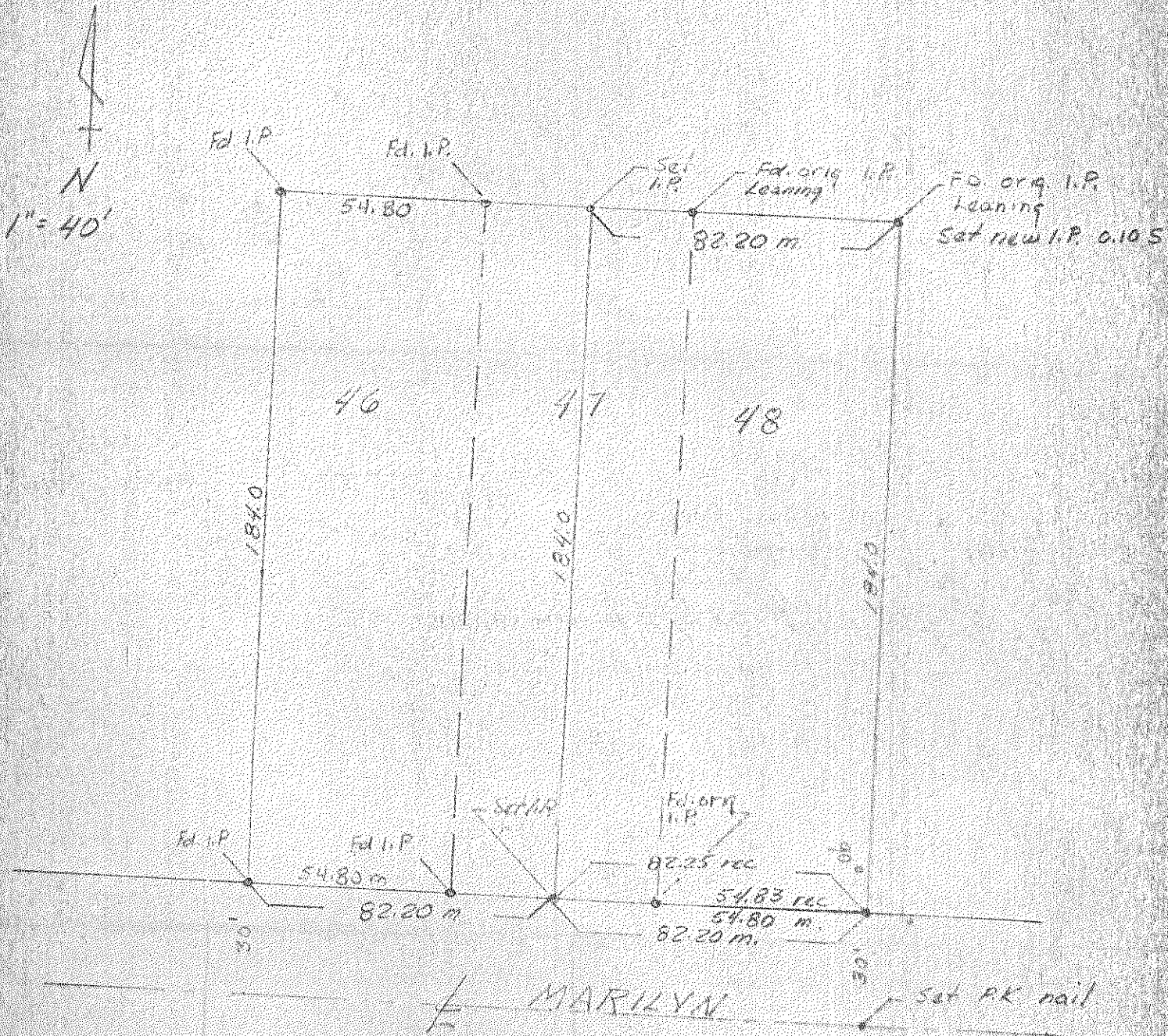

SURVEY made for DAVE CULPIAK
John Lewandowski Surveyor
Registered Surveyor, State of Ohio

Date of Survey FEB 22, 1975

219
ROSEFORD