

Rossford
A
201

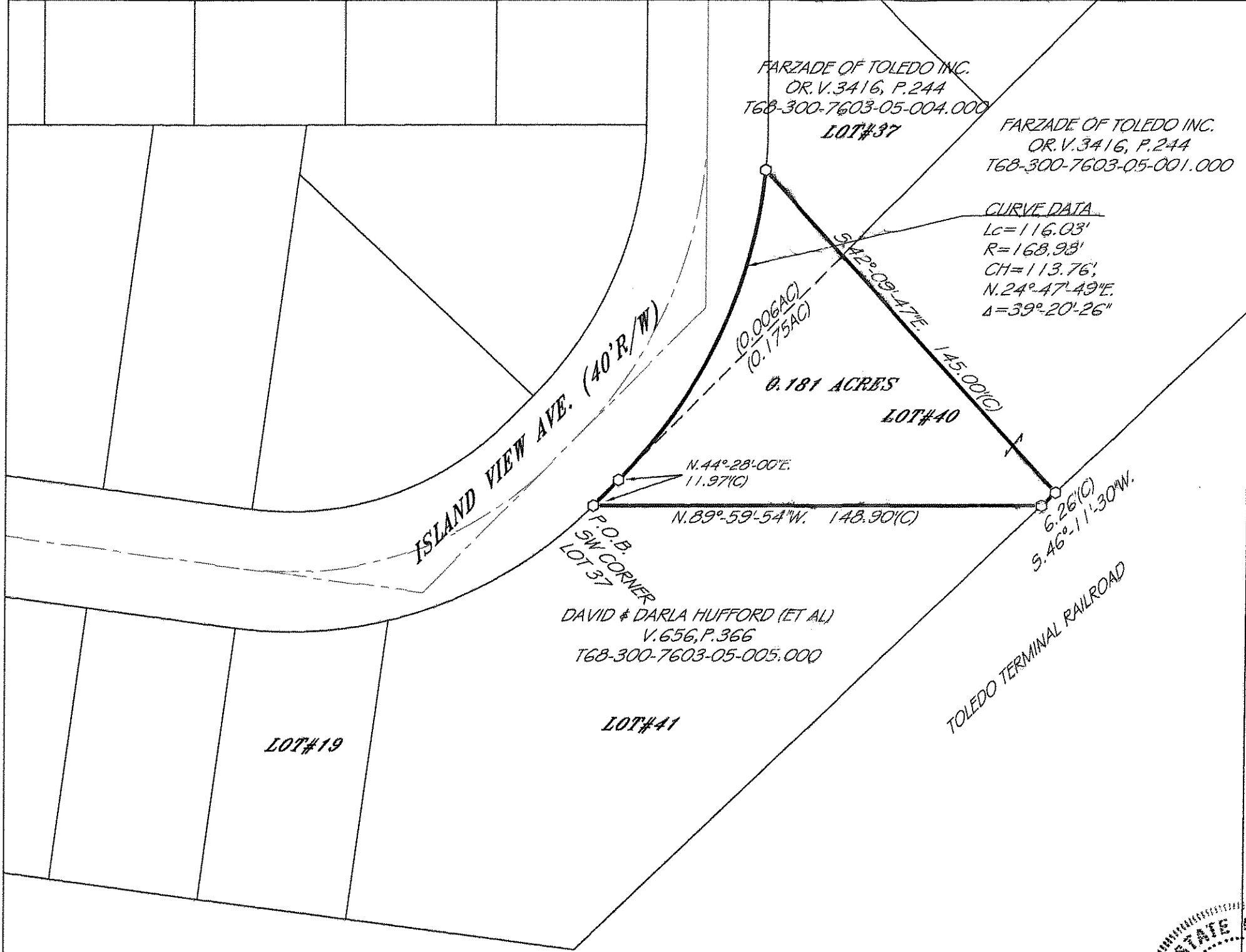

- LEGEND**
- ⊗ = MAG-NAIL SET
 - ⊙ = NAIL FOUND
 - = 5/8" IRON PIN SET
 - = 5/8" IRON PIN FOUND
 - ⊕ = IRON PIPE FOUND
 - ⚡ = RAILROAD SPIKE FOUND
 - ▲ = STONE FOUND
 - ⊠ = MONUMENT BOX FOUND
 - (D) = DEED
 - (P) = FLAT
 - (C) = CALCULATED
 - (M) = MEASURED

ALL SET IRONS ARE CAPPED WITH A PLASTIC CAP STAMPED "PERRY SURVEY PS#7839"

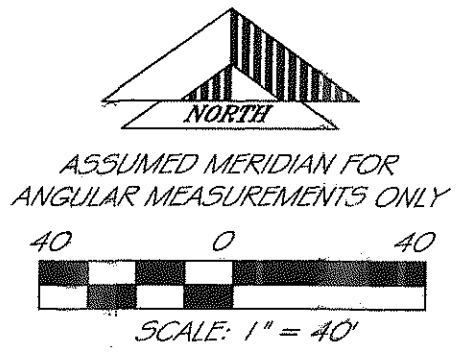

PRIOR DEED REFERENCES:
OR. VOL. 3416, PG. 244
ISLAND VIEW V. 9, PG. 9-10

PRIOR SURVEY REFERENCES:

THIS FLAT IS OF AN ACTUAL SURVEY PERFORMED BY PERRY SURVEYING 3-22-16. A TITLE SEARCH WAS NOT PERFORMED ON THIS PARCEL TO DO THE FIELD WORK.

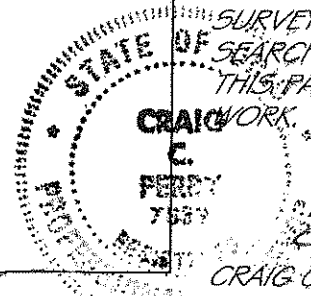

CRAIG C. PERRY P.S. # 7839

PERRY SURVEYING LLC
"Outstanding In Our Field... And Yours!"
312 N. MAIN STREET
FINDLAY, OHIO 45840

FLAT OF A SURVEY FOR
D. HUFFORD SITE
OF PART OF LOTS 37 AND 40 OF
ISLAND VIEW ADDITION, CITY OF ROSSFORD
PART OF RIVER TRACT 76, USR T. 3,
ROSSFORD TWP., WOOD COUNTY, OHIO

SCALE 1"=40'
DATE 3-29-2016
DWG BY CCP
JOB NUMBER S-005-16

Rossford
A
201