

531
PLAIN

531
PLAIN

SURVEY
 in
 N. W. $\frac{1}{4}$, N. E. $\frac{1}{4}$, Section 35, Plain Twp.
 Wood County, O.

Control points shown thus $\text{---} \times \text{---}$
 Spikes set at points shown thus $\text{---} \bullet \text{---}$
 Iron pipe set at points shown thus $\text{---} \circ \text{---}$
 Existing fences shown thus $\text{---} \times \text{---} \times \text{---} \times \text{---}$

Fence marked P/L is the original occupational line and accepted as basis of this Survey.

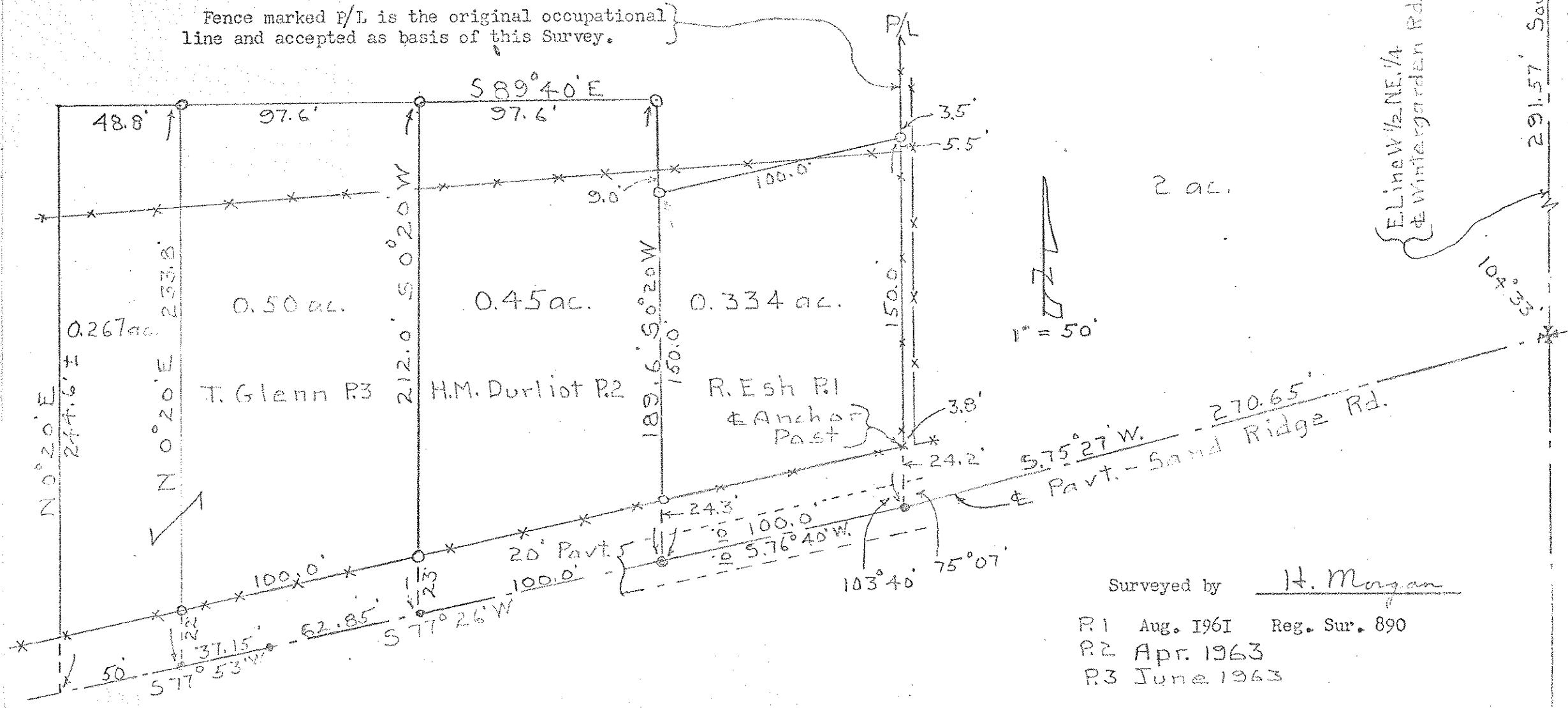

N Line
 Sec. 35

E Line W $\frac{1}{2}$ NE $\frac{1}{4}$
 & Wintergarden Rd.

Surveyed by H. Morgan

P1 Aug. 1961 Reg. Sur. 890
 P2 Apr. 1963
 P3 June 1963