

554  
PLAIN

554  
PLAIN

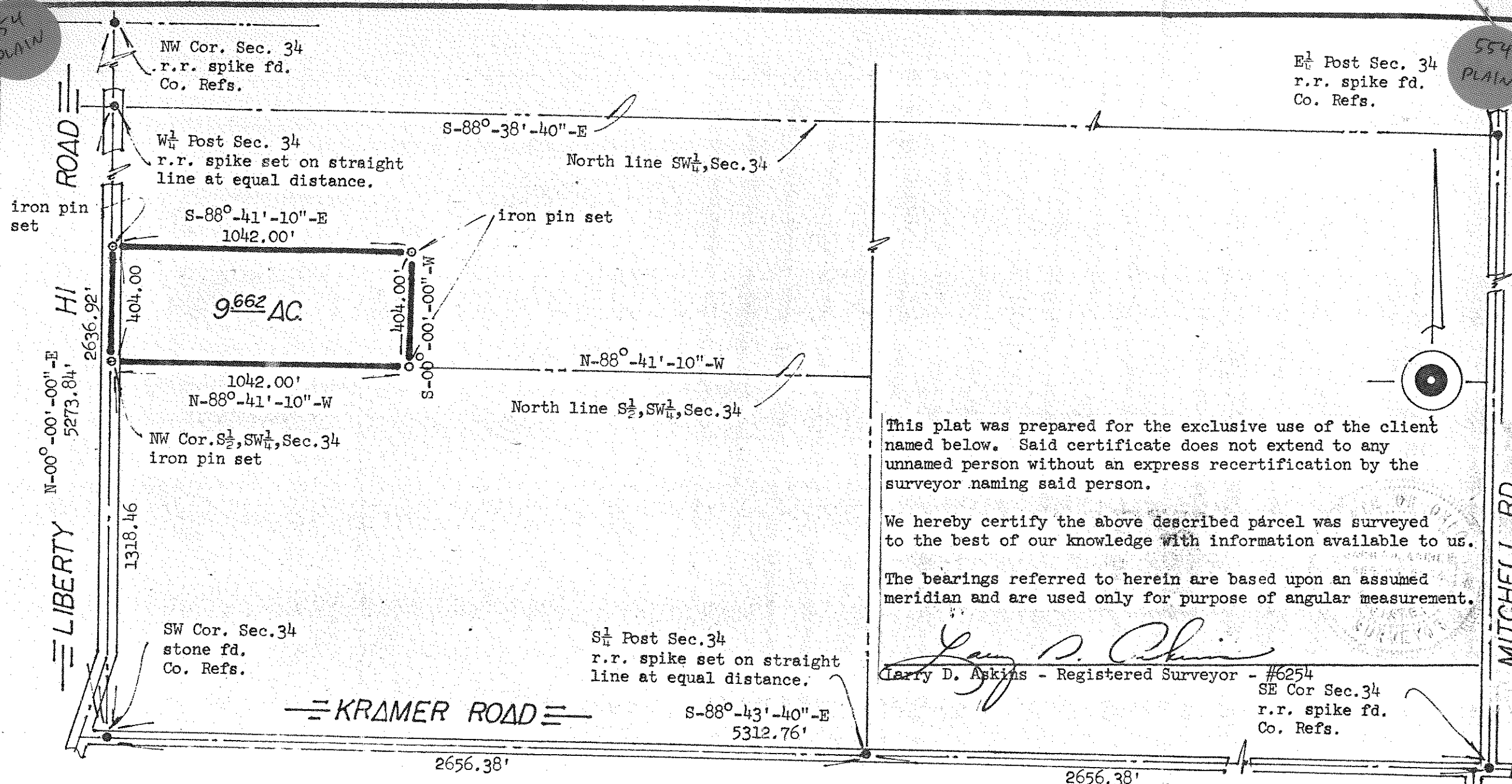

E  $\frac{1}{4}$  Post Sec. 34  
r.r. spike fd.  
Co. Refs.

This plat was prepared for the exclusive use of the client named below. Said certificate does not extend to any unnamed person without an express recertification by the surveyor naming said person.

We hereby certify the above described parcel was surveyed to the best of our knowledge with information available to us.

The bearings referred to herein are based upon an assumed meridian and are used only for purpose of angular measurement.

*Larry D. Askins*  
Larry D. Askins - Registered Surveyor - #6254

SE Cor. Sec. 34  
r.r. spike fd.  
Co. Refs.

**CLIENT**  
Helen Nelson Farm

**TITLE**  
Land Survey-Pt. SW  $\frac{1}{4}$ , Sec. 34, T5N-R10E  
Plain Twp., Wood Co., Ohio

**scale**  
1" = 400'  
**drawn**  
L. D. A.

**ASKINS MERCER INC.**

**ref. no.**  
8561-S  
**date**  
6-24-85