

689
PLAIN
5878

LINE LEGEND

- RIGHT-OF-WAY & PROPERTY LINES
- - - ROAD CENTERLINE
- - - CURVE TANGENTS
- LINES OF NEW SURVEY

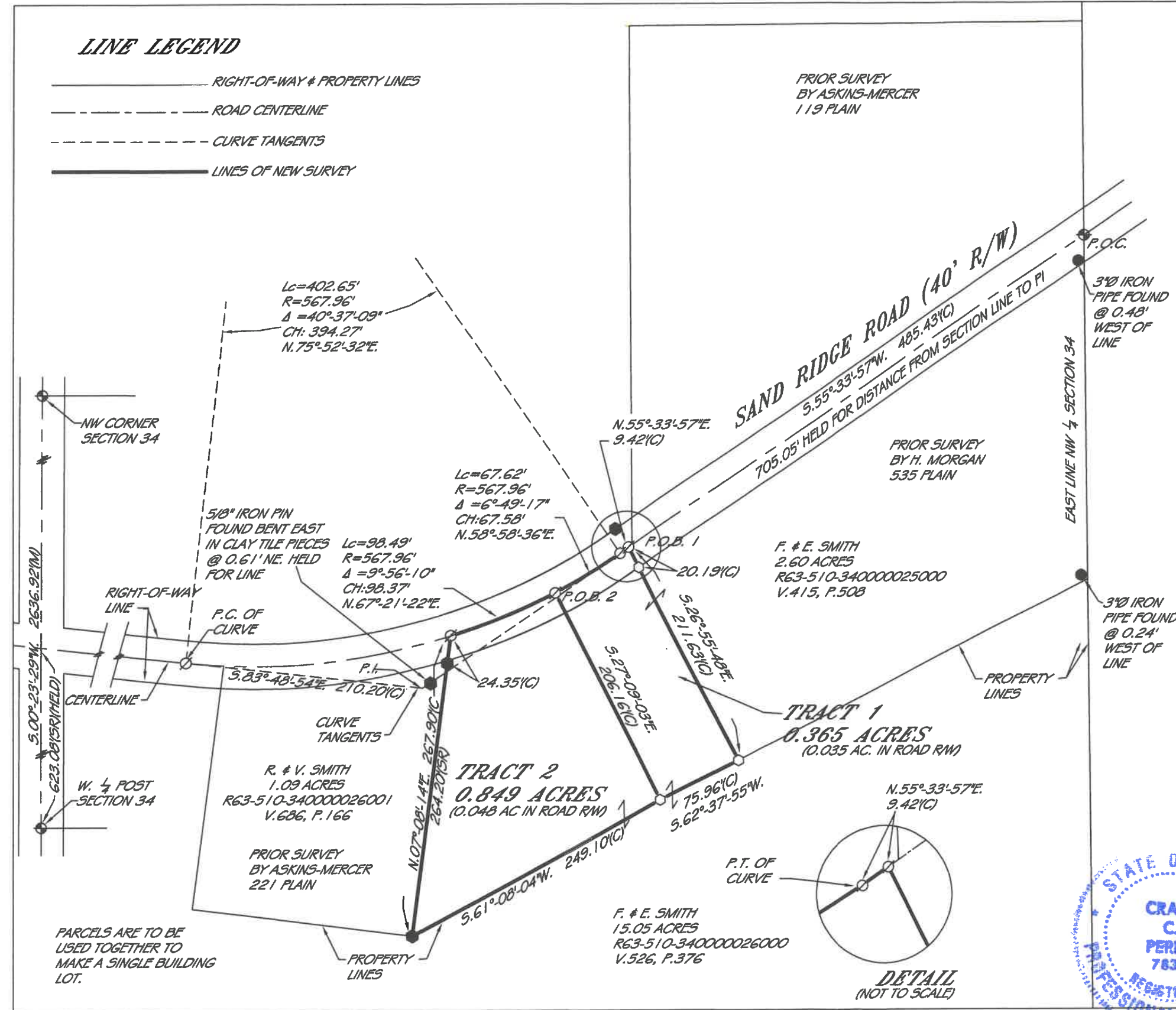

- LEGEND**
- ⊙ = MAG-NAIL SET
 - = NAIL FOUND
 - = 5/8" IRON PIN SET
 - = 5/8" IRON PIN FOUND
 - = IRON PIPE FOUND
 - ▲ = RAILROAD SPIKE FOUND
 - ▲ = STONE FOUND
 - ⊠ = MONUMENT BOX FOUND
 - (D) = DEED
 - (P) = PLAT
 - (C) = CALCULATED
 - (M) = MEASURED

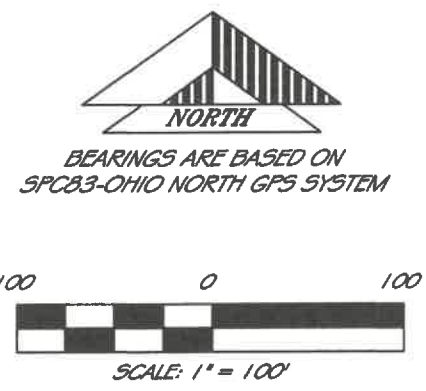

- PRIOR DEED REFERENCES:**
 VOL. 415, PG.508
 VOL. 526, PG.376
- PRIOR SURVEY REFERENCES:**
 - SURVEY BY ASKINS-MERCER ASSOC 119 PLAIN
 - SURVEY BY ASKINS-MERCER ASSOC 221 PLAIN
 - SURVEY BY H. MORGAN 535 PLAIN

NOTE:
 ALL SET IRONS HAVE A RED CAP WITH "PERRY SURV PS 7839" INSCRIBED

THIS PLAT IS OF AN ACTUAL SURVEY PERFORMED BY PERRY SURVEYING 3-08-24. A TITLE SEARCH WAS NOT PERFORMED ON THIS PARCEL TO DO THE FIELD WORK.

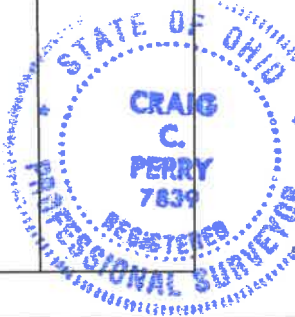

CRAIG C. PERRY P.S. # 7839
 3/13/24

PERRY SURVEYING LLC
 "Outstanding In Our Field... And Yours!"
 312 N. MAIN STREET
 FINDLAY, OHIO 45840
 PH: 419-423-3255 FAX: 419-423-6784

PLAT OF A SURVEY FOR
B. SMITH SITE
 IN THE NW 1/4 OF
 SECTION 34, T.5N., R.10E.,
 PLAIN TOWNSHIP
 WOOD COUNTY, OHIO

DATE BY	
REVISIONS	
SCALE	1" = 100'
DATE	3-13-2024
DWG BY	CCP
JOB NUMBER	5-060-23

PLAIN
589