

PLAIN
A
411

PLAT of SURVEY

BEING A PART OF THE WEST HALF (1/2) OF THE EAST HALF (1/2) OF THE
SOUTHWEST QUARTER (1/4) OF SECTION 33, TOWN 5 NORTH, RANGE 10 EAST,
PLAIN TOWNSHIP, WOOD COUNTY, OHIO, LYING SOUTH OF SAND RIDGE ROAD

FOR: ROBERT G. & RUTH A. GREEN
Deed ref: OR 2653, Pg. 0314



Scale 1" = 150'

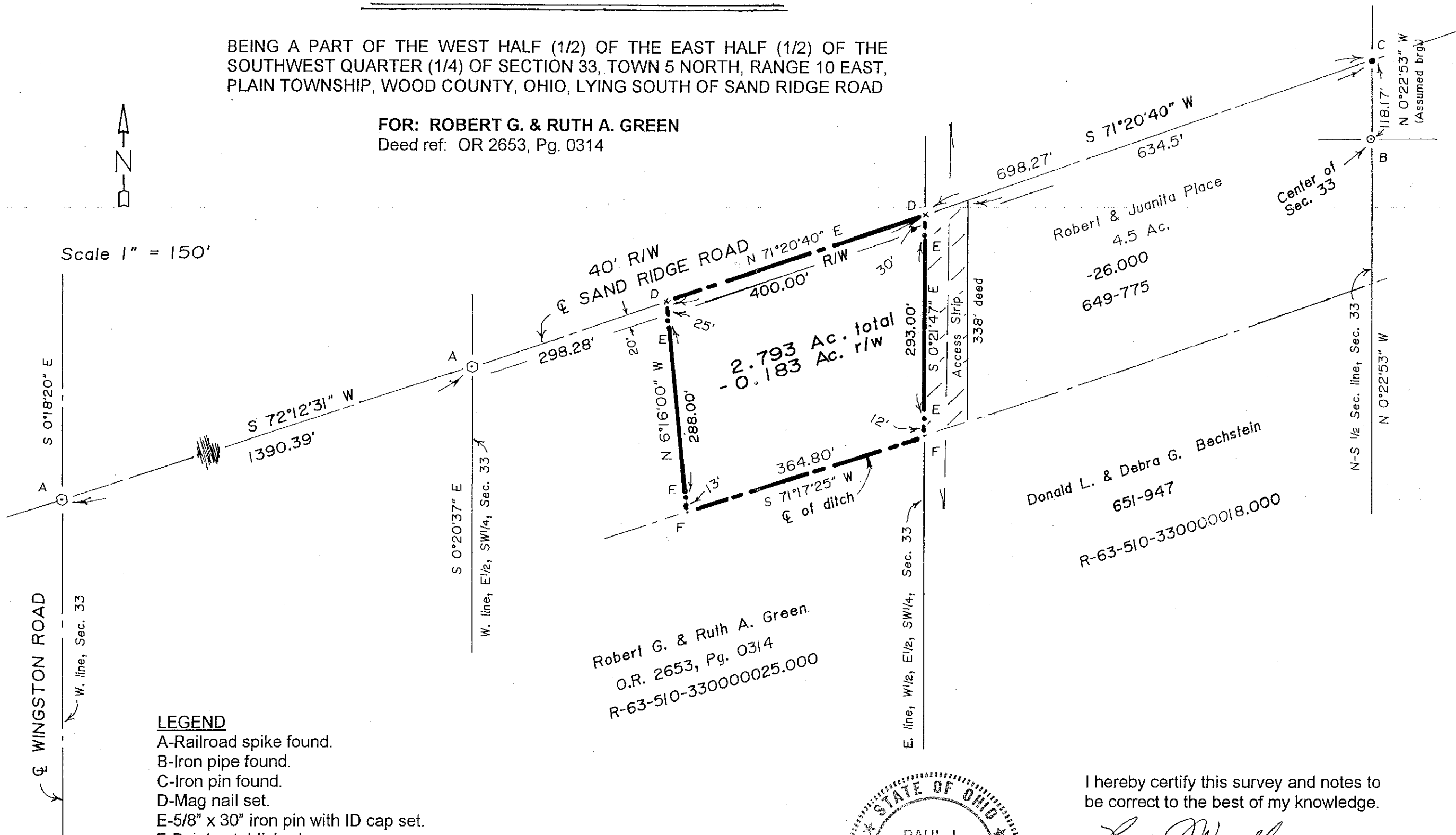

Robert G. & Ruth A. Green.
O.R. 2653, Pg. 0314
R-63-510-330000025.000

- LEGEND**
- A-Railroad spike found.
 - B-Iron pipe found.
 - C-Iron pin found.
 - D-Mag nail set.
 - E-5/8" x 30" iron pin with ID cap set.
 - F-Point established.

Previous survey ref's:
A-173-PI
B-256-PI

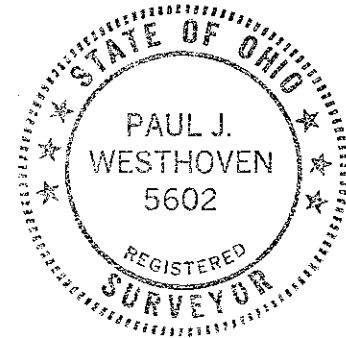

I hereby certify this survey and notes to be correct to the best of my knowledge.

Paul J. Westhoven
Paul J. Westhoven
Registered Land Surveyor No. 5602
December 30, 2009
Survey No. 8351-Wo-PI-1-5-10

PLAIN
A
411