

PLAIN  
A  
565

# SURVEY FOR: GENE MAZEY

SE 1/4 SECTION 32  
T-5-N, R-10-E  
PLAIN TOWNSHIP, WOOD CO., OHIO

SURVEY REFS:  
HERBERT BEHRMAN MAY 2012.

RONALD W. BECHSTEIN ETAL  
VOL. 3104, PAGE 875  
R62-510-3200-00-016-501

GENE R. & SUE C. MAZEY  
TRUSTEES  
VOL. 3104, PAGE 872  
R62-510-3200-00-016-500

NORTH LINE, SE 1/4, SEC. 32

E 1/4, COR.  
SEC. 32  
5/8' IRON ROD FD.  
(CO. REF.)

NEAL D. BECHSTEIN  
VOL. 3153, PAGE 434  
R62-510-3200-00-016-002

P.I.  
CAPPED IRON ROD  
"BEHRMAN"

SAND RIDGE ROAD

WINGSTON ROAD

SOUTH LINE, SE 1/4, SEC. 32

SE 1/4, COR.  
SEC. 32  
5/8' IRON ROD FD.  
(CO. REF.)

THE BEARINGS REFERRED TO HEREIN  
ARE BASED UPON AN ASSUMED  
MERIDIAN AND ARE USED ONLY FOR  
THE PURPOSE OF ANGULAR MEASURE-  
MENTS.

(40' RECORD RIGHT OF WAY AS PER  
WOOD COUNTY ENGINEERS OFFICE.)

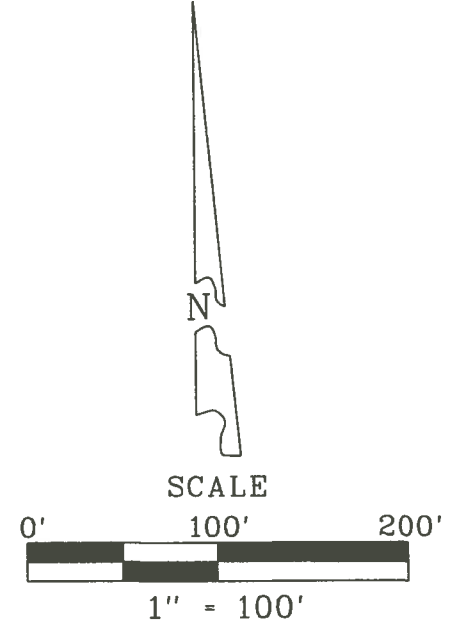
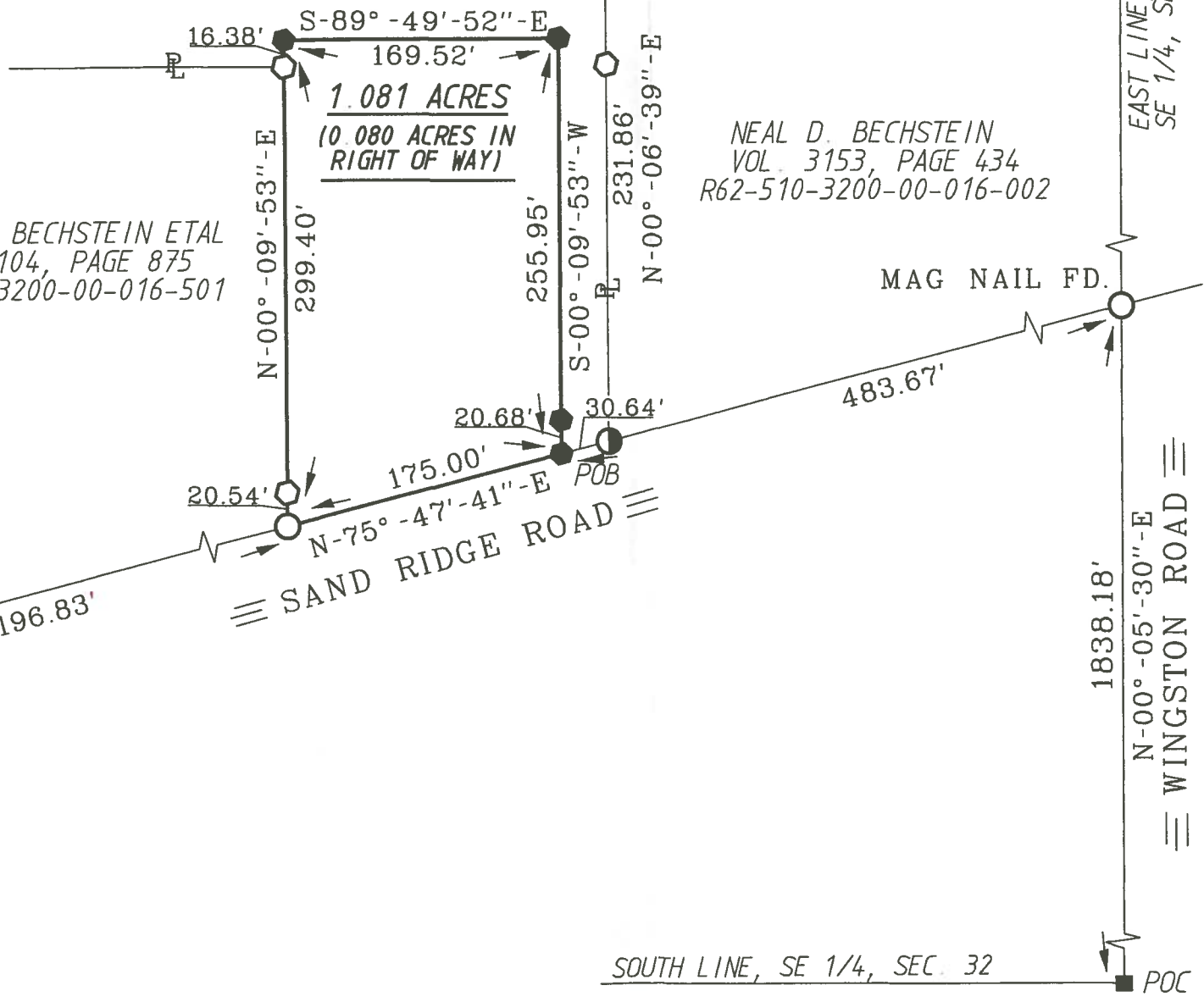

- LEGEND
- = 30" X 5/8" CAPPED IRON ROD SET  
STAMPED "BARNHISEL S-7678"
  - = MAG NAIL SET
  - = MAG NAIL FOUND
  - ⊙ = RR SPIKE FOUND
  - ⊖ = CAPPED IRON ROD FOUND  
"H. BEHRMAN RSL 5778"
  - = POINT AS DESCRIBED

I HEREBY CERTIFY THIS  
SURVEY TO BE CORRECT  
AND TRUE TO THE BEST  
OF MY KNOWLEDGE.

*Michael D. Barnhisel*  
MICHAEL D. BARNHISEL  
REG. SURVEYOR #S-7678  
DATE: 01-23-2020



PLAIN  
A  
565