

**SURVEY OF PART OF THE EAST HALF (1/2) OF SECTION 32, T 5 N, R 10 E,
PLAIN TOWNSHIP, WOOD COUNTY, OHIO.**

"Bearings used hereon are based on an assumed meridian and
are for the express purpose of showing angular measurements."

Plan
A
424

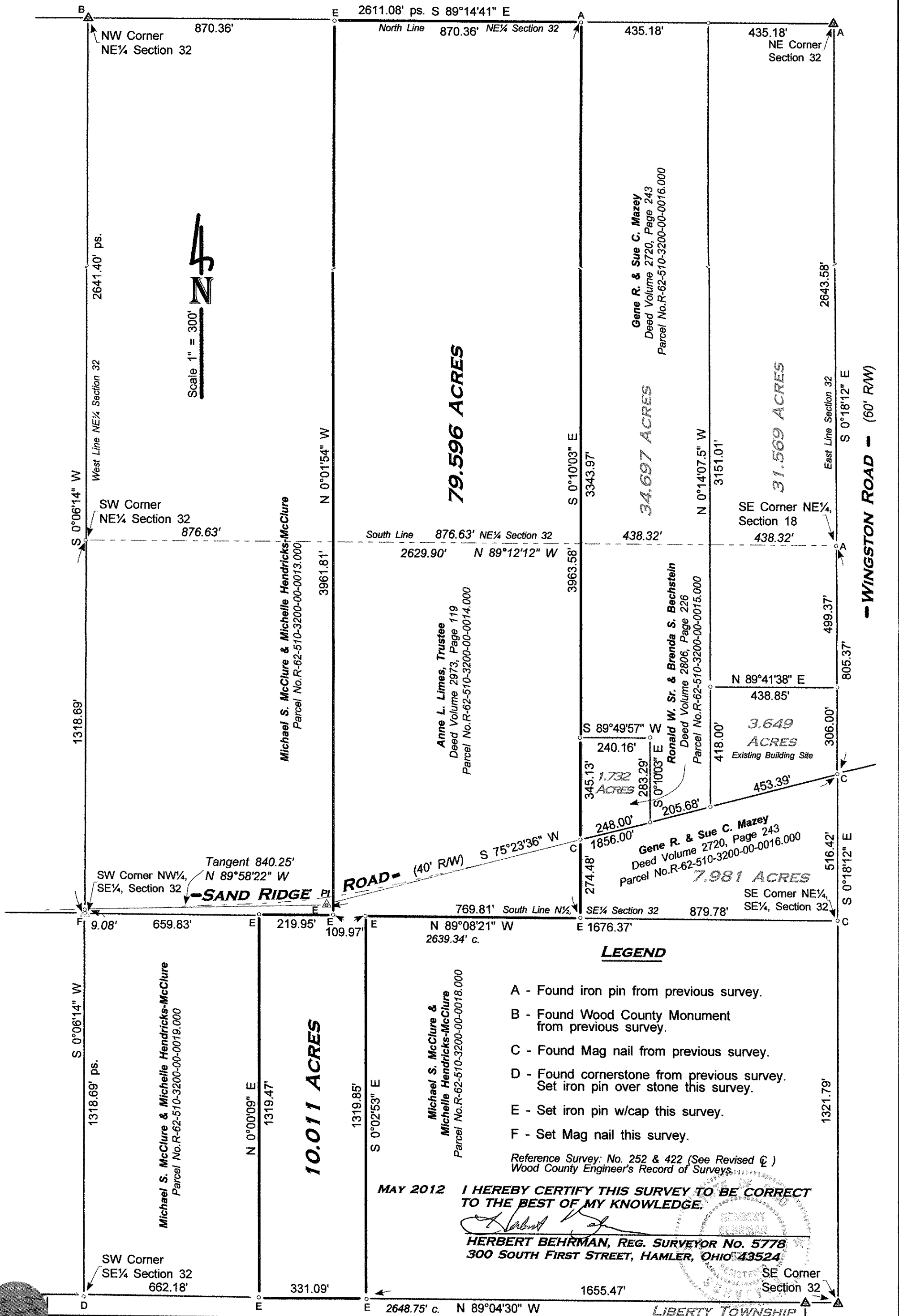

79.596 ACRES

34.697 ACRES

31.569 ACRES

10.011 ACRES

LEGEND

- A - Found iron pin from previous survey.
- B - Found Wood County Monument from previous survey.
- C - Found Mag nail from previous survey.
- D - Found cornerstone from previous survey. Set iron pin over stone this survey.
- E - Set iron pin w/cap this survey.
- F - Set Mag nail this survey.

Reference Survey: No. 252 & 422 (See Revised C)
Wood County Engineer's Record of Surveys.

**MAY 2012 I HEREBY CERTIFY THIS SURVEY TO BE CORRECT
TO THE BEST OF MY KNOWLEDGE.**

Herbert Behrman
**HERBERT BEHRMAN, REG. SURVEYOR No. 5778
300 SOUTH FIRST STREET, HAMLER, OHIO 43524**

LIBERTY TOWNSHIP

- WINGSTON ROAD - (60' RW)



Plan
A
424