

PLAIN  
A  
594

**SURVEY RECORDS:**  
PLAIN; #144, #152, #174,  
#A360, #A483

BOCKRATH  
GAB-E/S8306

NOTE: ID CAP SET = REBAR  
PLASTIC CAP STAMPED  
"BOCKRATH GAB-E/S8306"

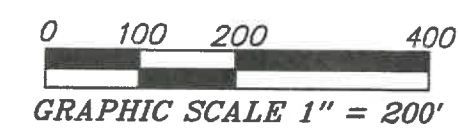
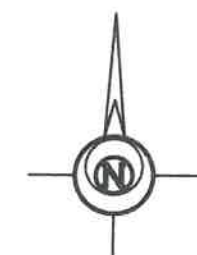

**LEGEND**

- 5/8 INCH REBAR W/ID CAP SET
- MAG MAG NAIL SET
- MAG-FD MAG NAIL FOUND
- B-FD BOLT FOUND IN CONCRETE
- POB POINT OF BEGINNING
- POC POINT OF COMMENCEMENT

**NOTE: SURVEY BEARINGS BASED ON OHIO NORTH ZONE STATE PLANE COORDINATES OBTAINED FROM THE OHIO DOT VRS NETWORK**

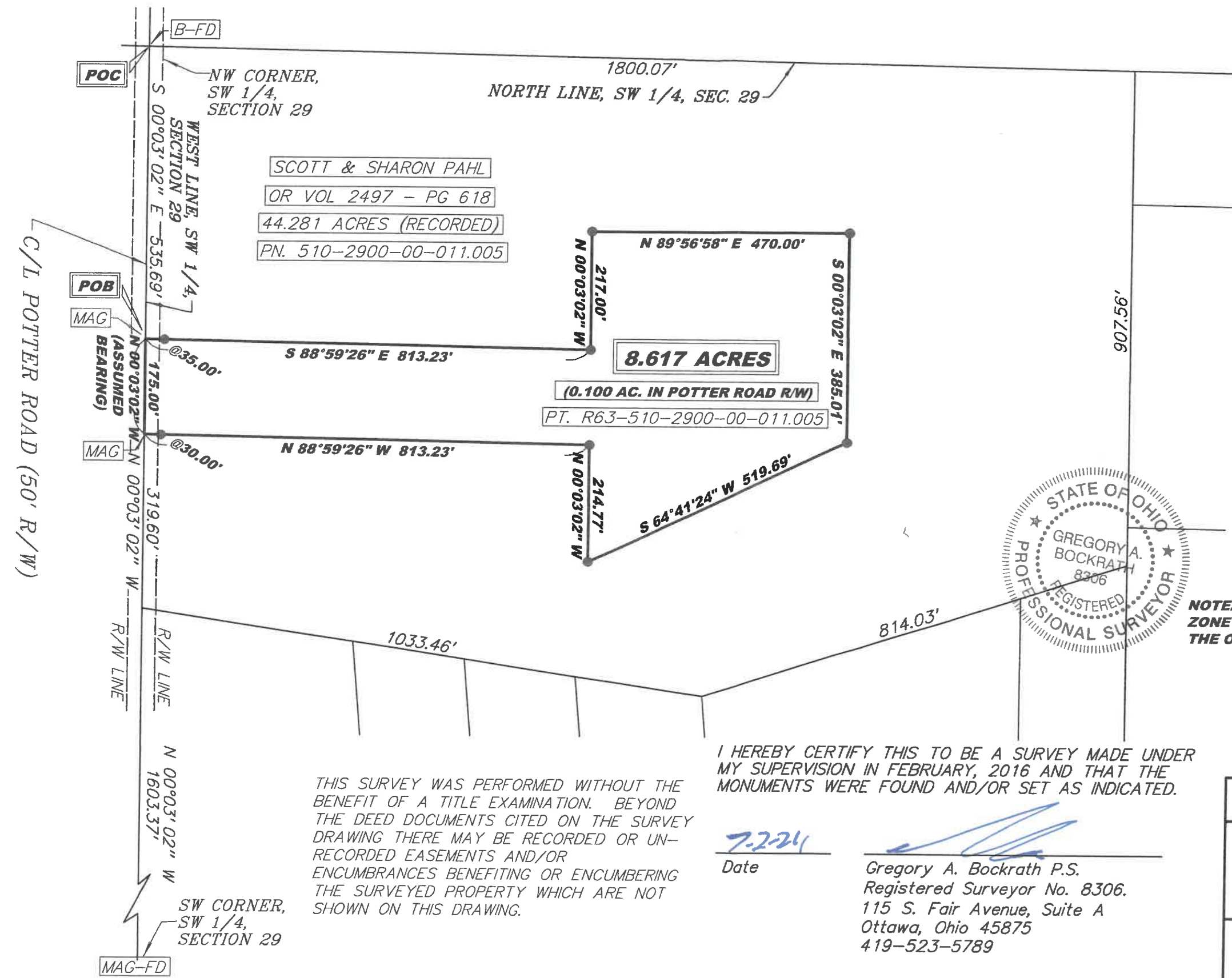
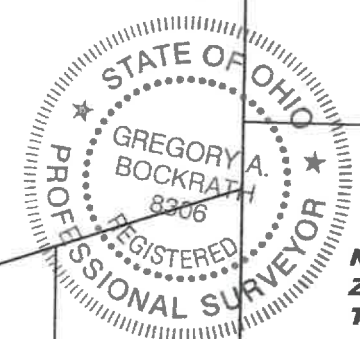

SCOTT & SHARON PAHL  
OR VOL 2497 - PG 618  
44.281 ACRES (RECORDED)  
PN. 510-2900-00-011.005

**8.617 ACRES**

(0.100 AC. IN POTTER ROAD R/W)  
PT. R63-510-2900-00-011.005

THIS SURVEY WAS PERFORMED WITHOUT THE BENEFIT OF A TITLE EXAMINATION. BEYOND THE DEED DOCUMENTS CITED ON THE SURVEY DRAWING THERE MAY BE RECORDED OR UN-RECORDED EASEMENTS AND/OR ENCUMBRANCES BENEFITING OR ENCUMBERING THE SURVEYED PROPERTY WHICH ARE NOT SHOWN ON THIS DRAWING.

I HEREBY CERTIFY THIS TO BE A SURVEY MADE UNDER MY SUPERVISION IN FEBRUARY, 2016 AND THAT THE MONUMENTS WERE FOUND AND/OR SET AS INDICATED.

7-2-24  
Date

Gregory A. Bockrath P.S.  
Registered Surveyor No. 8306.  
115 S. Fair Avenue, Suite A  
Ottawa, Ohio 45875  
419-523-5789

REVISED: 24-193-BDL-6-26-24.scj DATE: 6/26/24  
FILENAME: 16-026\_PAHL\_tp-2-5-16.scj DATE: 2/8/16

**SURVEY PLAT FOR:** SCOTT PAHL

PART OF THE SOUTHWEST 1/4  
OF SECTION 29, T5N - R10E,  
PLAIN TOWNSHIP, WOOD COUNTY, OHIO

**Bockrath & Associates**  
Engineering and Surveying, LLC  
115 S. Fair Avenue, Suite A - Ottawa - Ohio  
Phone: 419.523.5789

PLAIN  
A  
594