

PLAIN B 477
 DEED FOR:
 JERRY L. EULER

NE. 1/4 SECTION 29
 T-5-N, R-10-E
 PLAIN TOWNSHIP, WOOD CO., OHIO

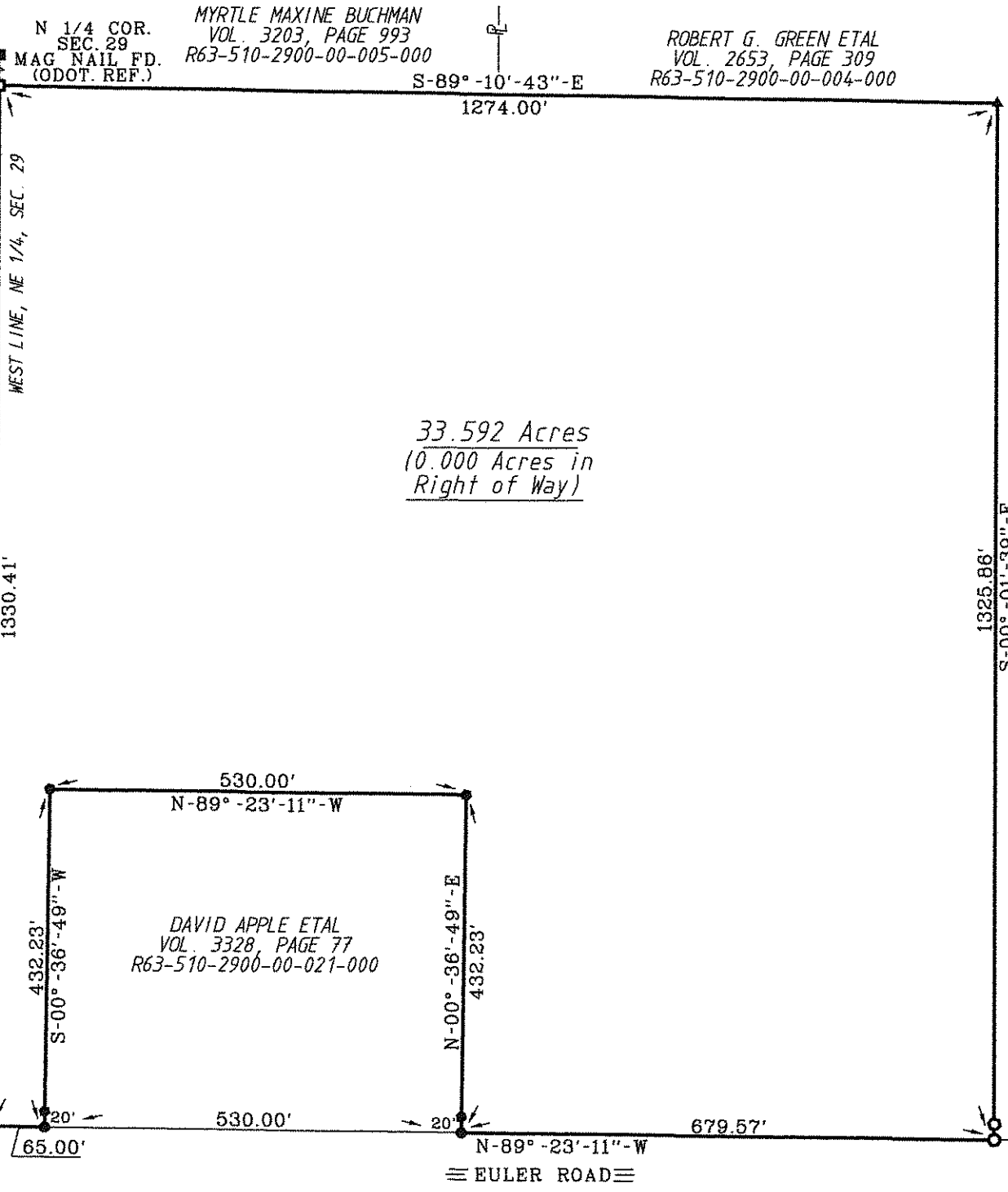

33.592 Acres
 (0.000 Acres in
 Right of Way)

DAVID APPLE ETAL
 VOL. 3328, PAGE 77
 R63-510-2900-00-021-000

RICKY W. RABB ETAL
 VOL. 658, PAGE 686
 R63-510-2900-00-022-001

DONALD W. WILLIAMS ETAL
 VOL. 3329, PAGE 806
 R63-510-2900-00-002-000

DOUGLAS R. SPOERL ETAL
 VOL. 3341, PAGE 1032
 R63-510-2900-00-010-000

SURVEY REF.
 R.D. CUMMINS, APRIL 1979.
 ASKINS MERCER INC., JULY 1991.
 ASKINS MERCER INC., NOV. 1992.
 BARNHISEL, SEPT 2014.

The bearings referred to herein are based upon an assumed meridian and are used only for the purpose of angular measurement.

(No Record Right of Way as per Wood Co. Engineers Office)

INT. COR. SEC. 29
 1 1/4 INCH IRON BAR FD. (CO. REF.)

E 1/4 COR. SEC. 29
 IRON ROD FD. (CO. REF.)

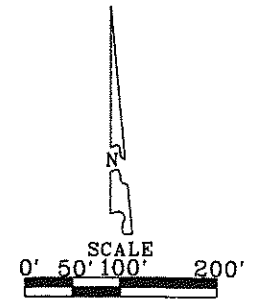

- LEGEND
- 1/2 INCH IRON ROD FOUND
 - P.K. NAIL FOUND
 - MAG NAIL FOUND
 - CAPPED IRON ROD FOUND
 - ▣- 1 INCH IRON PIPE FOUND
 - ▲- 5/8 INCH IRON ROD FOUND

I HEREBY CERTIFY THIS SURVEY TO BE CORRECT AND TRUE TO THE BEST OF MY KNOWLEDGE.

Michael D. BarnhiseL
 MICHAEL D. BARNHISEL
 REG. SURVEYOR #S-7678
 DATE: 6-12-15



PLAIN B 477