

PLAIN 566

For: Ann K. Conklin
Deed Ref: OR 3725, Pg. 403
PPN: R63-510-270000021-000
PPN: R63-510-270000022-000

Plat of Survey

Being a part of the Southwest quarter (1/4) of Section 27
Township 5 North, Range 10 East, Plain Township,
Wood County, Ohio.

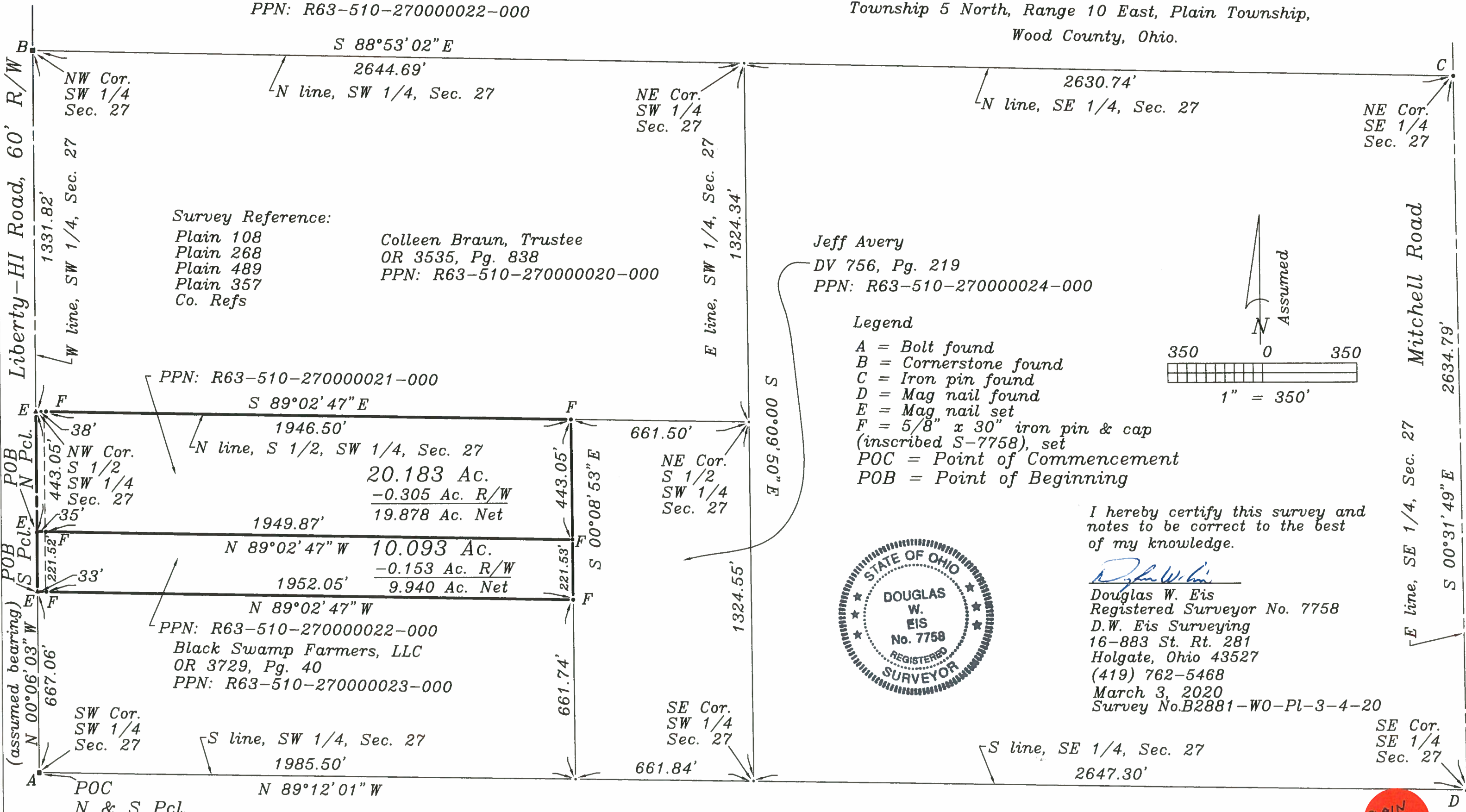

Survey Reference:

Plain 108 Colleen Braun, Trustee
Plain 268 OR 3535, Pg. 838
Plain 489 PPN: R63-510-270000020-000
Plain 357
Co. Refs

Jeff Avery
DV 756, Pg. 219
PPN: R63-510-270000024-000

Legend

- A = Bolt found
- B = Cornerstone found
- C = Iron pin found
- D = Mag nail found
- E = Mag nail set
- F = 5/8" x 30" iron pin & cap (inscribed S-7758), set
- POC = Point of Commencement
- POB = Point of Beginning

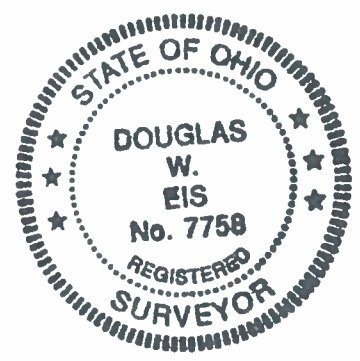
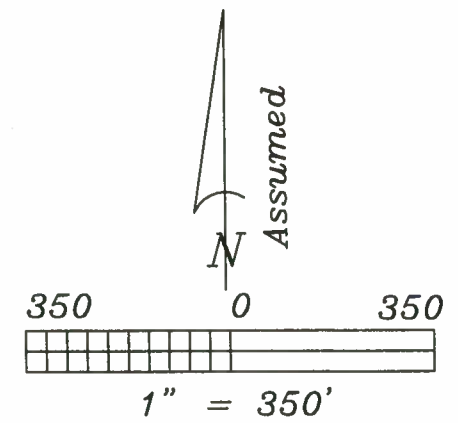

I hereby certify this survey and notes to be correct to the best of my knowledge.

Douglas W. Eis
 Douglas W. Eis
 Registered Surveyor No. 7758
 D.W. Eis Surveying
 16-883 St. Rt. 281
 Holgate, Ohio 43527
 (419) 762-5468
 March 3, 2020
 Survey No. B2881-WO-Pl-3-4-20

PLAIN 566