

507  
PLAIN

north

SURVEY

of

N. 250 feet of the W. 1/2 of the S.W. 1/4 of Sec. 23,  
T 5 N-R 10 E, Plain Twp. Wood Co., Ohio

Control points found at points shown thus  $\Delta$   
Iron pipe set at points shown thus  $\circ$

Surveyed by H. Mason  
Aug. 1972 Reg. Sur. 890

North Line S.W. 1/4  
Conneaut Ave.

A parcel of land located in the South West 1/4 of Section 23, T 5 N-R 10 E, Plain Township, Wood County, Ohio and described as follows; Beginning at a point on the North Line of the said South West 1/4 a distance of 395 feet west of the North East Corner of the West 1/2 of the said South West 1/4 thence southerly at right angles to the said North Line a distance of 250 feet; thence westerly parallel to the said North Line a distance of 140 feet; thence northerly at right angles to the said North Line a distance of 250 feet to the said North Line; thence easterly along the said North Line a distance of 140 feet to the place of beginning and containing 0.803 acres of land more or less but subject to easement for legal highways.

Hazel I Young Est.  
Vol. 294 Page 468

7.50 ac. ±

0.803

Bal. 6.697 ±

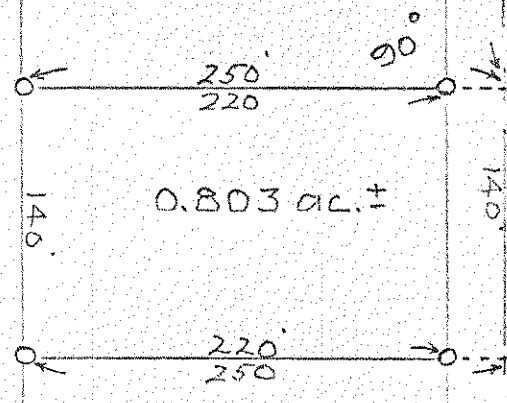

East Line, West 1/2, South West 1/4

30  
30  
160.4  
1325.4  
140  
395  
30  
25

507  
PLAIN