

Plain B 429

SURVEY OF PART OF THE SOUTHWEST QUARTER (1/4) OF THE NORTHWEST QUARTER (1/4) OF SECTION 22, T 5 N, R 10 E, PLAIN TOWNSHIP, WOOD COUNTY, OHIO.

- POE ROAD -

"Bearings used hereon are based on an assumed meridian and are for the express purpose of showing angular measurements."

LEGEND

- A - Found survey spike from previous survey.
- B - Found iron bar from previous survey.
- C - Found iron pin from previous survey.
- D - Set Mag nail this survey.
- E - Set iron pin w/cap this survey.

Reference Surveys: Survey Nos. 128 & 298
Wood County Engineer's Record of Surveys.



- LIBERTY HI ROAD - (60' RW)
N 0°17'25" W

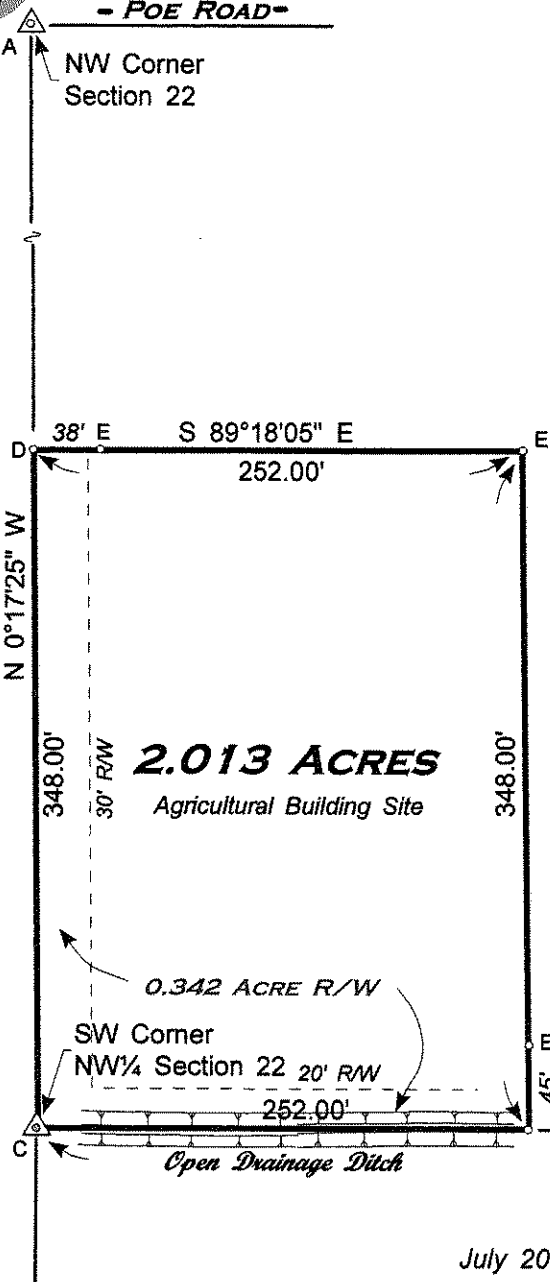

James B. & Barbara M. Belleville
Deed Volume 598, Page 1076
Parcel No. R63-510-2200-00-012.000

N 89°18'05" W ps.
2688.26' ps.

- GORRILL ROAD - (40' RW)

N 0°11'28" W ps.

SE Corner
NE 1/4 Section 22
2698.76' m.

- MITCHELL ROAD -

July 2013

I HEREBY CERTIFY THIS SURVEY TO BE CORRECT TO THE BEST OF MY KNOWLEDGE.

 HERBERT BEHRMAN, Reg. Surveyor No. 5778
 300 South First Street, Hamler, Ohio 43524

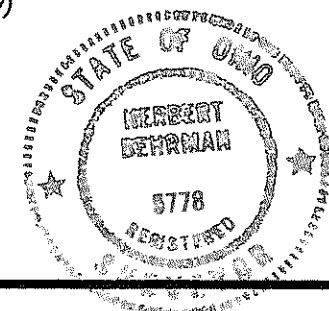

Plain B 429