

Plain  
A  
579

# SURVEY FOR: PLAIN CONGREGATIONAL CHURCH AND PLAIN TOWNSHIP TRUSTEES

NE 1/4 SECTION 21  
T-5-N, R-10-E  
PLAIN TOWNSHIP, WOOD CO., OHIO

N 1/4 COR.  
SEC. 21  
PONY SPIKE.  
(CO. REF.)

ALLEN J. TEBBE ETAL  
VOL. 695, PAGE 501  
R63-510-2100-00-011-000

SURVEY REF:  
WOOD CO. SURVEYOR.  
SURVEY (#15) 04/17-19/1934.  
H. MORGAN. JUNE 1952

PLAIN CONGREGATIONAL CHURCH INC.  
VOL. 'W' PAGE 73  
R63-510-2100-00-010-000

THE BEARINGS REFERRED TO HEREIN  
ARE BASED UPON AN ASSUMED  
MERIDIAN AND ARE USED ONLY FOR  
THE PURPOSE OF ANGULAR MEASURE-  
MENTS.

(60' RECORD RIGHT OF WAY FOR  
POE ROAD AS PER  
WOOD COUNTY ENGINEERS OFFICE.)

EXHIBIT "A"  
0.167 ACRES  
(0.018 ACRES IN  
RIGHT OF WAY)

EXHIBIT "B"  
1.230 ACRES  
(0.132 ACRES IN  
RIGHT OF WAY)

EXHIBIT "D"  
3.873 ACRES  
(0.337 ACRES IN  
RIGHT OF WAY)

EXHIBIT "C"  
0.487 ACRES  
(0.000 ACRES IN  
RIGHT OF WAY)

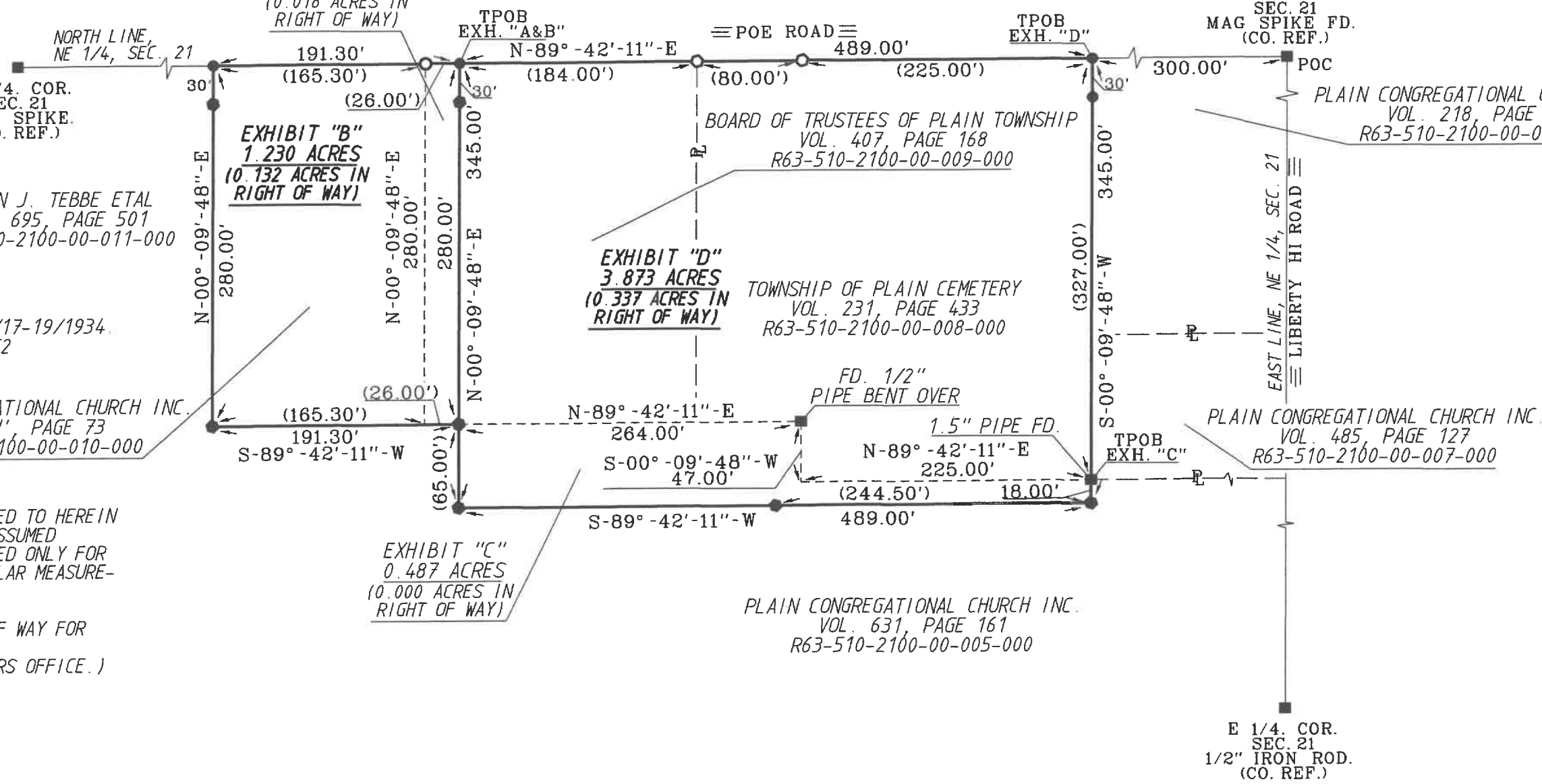

NE CORNER  
SEC. 21  
MAG SPIKE FD.  
(CO. REF.)

BOARD OF TRUSTEES OF PLAIN TOWNSHIP  
VOL. 407, PAGE 168  
R63-510-2100-00-009-000

TOWNSHIP OF PLAIN CEMETERY  
VOL. 231, PAGE 433  
R63-510-2100-00-008-000

PLAIN CONGREGATIONAL CHURCH INC.  
VOL. 485, PAGE 127  
R63-510-2100-00-007-000

PLAIN CONGREGATIONAL CHURCH INC.  
VOL. 631, PAGE 161  
R63-510-2100-00-005-000

E 1/4 COR.  
SEC. 21  
1/2" IRON ROD.  
(CO. REF.)

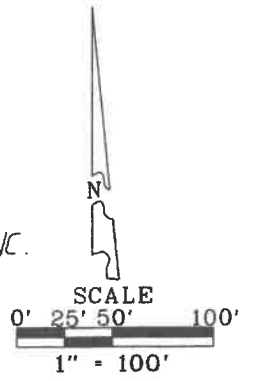

- LEGEND**
- 30" X 5/8" CAPPED IRON ROD SET STAMPED "BARNHISEL S-7678"
  - MAG NAIL SET
  - P.K. NAIL FOUND
  - RAILROAD SPIKE FOUND
  - POINT FOUND AS DESCRIBED

I HEREBY CERTIFY THIS SURVEY TO BE CORRECT AND TRUE TO THE BEST OF MY KNOWLEDGE.

*Michael D. Barnhisel*  
MICHAEL D. BARNHISEL  
REG. SURVEYOR #S-7678  
DATE: 09-13-2022



Plain  
A  
579